Unihopper®

GUANGDONG UNIHOPPER PRECISION TECHNOLOGY
GORPERATION LIMITED

Flagship showroom: Rm2404 Building B, Fengxing Plaza, No.242,
Tianhe Rd, Tianhe District, Guangzhou City

Headquarter: Unihopper industrial park, No.9 Chuangye
road, High-tech Industrial Development Zone ,Zhaoqing City,
Guangdong Province, China

TEL：+86-758 3212918/3212919
FAX：+86-758 3212921
Email: pansheng@unihopper.biz

www.unihopper.biz/en

2510.1K

Official wechat

Official website

On the premise of not influence the function and quality, Unihopper reserves the right of changing the size,outlook without notice.
There will be a little color difference between the product in presswork and definite object.The correct size of the product subject to definite object.

Unihopper

WARDROBE

Designed by UNIHOPPER

WARDROBE



Unihopper

WARDROBE

EUROPEAN DESIGN | GLOBAL BRAND



Unihopper Intelligent industrial park







Unihopper R & D Building

MILESTONES

2003

Unihopper launched the first generation one -way soft closing drawer box.

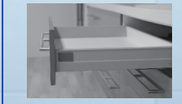

2005

Unihopper decided to invest with the advanced technology from Europe and construct the production base in Foshan China.



2007



Unihopper founded a union design group with designers from Europe and Columbia, and successfully launched the second generation two-way soft closing drawer box. The concept of twoway soft closing became popular around world ever since.

2008

Unihopper set up the marketing center and began to provide quality products and service for Chinese furniture customers.

2010

Unihopper successfully researched and developed the third generation interactive two-way soft closing drawer box and synchronize conceal slide.

2013

The co-designer team successfully researched and developed basket and wardrobe storage system(MOKA).

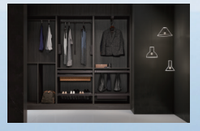

2010



Unihopper successfully researched and developed the fifth generation interactive two-way soft closing drawer box-Magic box,and successfully hosted the "Night ofUnihopper" in Beijing wardrobe annual conference.

2016

Unihopper successfully hosted "Unihopper Global summit" in Guangzhou, and announced Unihopper exported more than 90 countries.



2017

Unihopper successfully hosted the second "Unihopper Global summit".Same time,Unihopper Business College was founded.

2019

Unihopper successfully hosted the third "Unihopper Global summit", and founded the new Unihopper production base and Unihopper brand-day.Same year, Unihopper researched and developed the Phantom kitchen storage system and Co-box.



2020



Unihopper become one of the home decoration drafting committee for Hinge, slide and basket. In the same year, Unihopper won the National High-tech Enterprise. Same year,VANKA,COKA wardrobe system have been introduced to the market.

2021

Unihopper Zhaoqing production base put into use officially, in the same year, LINA, HUGGEN series have been introduced to the market.



2022

Unihopper international R&D center and the flagship showroom in the new headquarters fully open to the public, same time,Unihopper establish product R&D centre and product laboratory together with Vanke caizhu.

2023

Unihopper held the first Designers Competition "Unihopper Cup", initiating the first action in the Industry by making a solid sound for the home designer in China. Same year,LEKA wardrobe system have been introduced to the market.



2024



Unihopper held the second Designers Competition "Unihopper Cup"successfully, in the same time, the first"Unihopper Cup" for installation skills competition was launched. Sameyea, MONIKA, MONA storage series products have been launched successfully.

2025

The HUTTON PRO 7-way hingeachieved a comprehensive technological breakthrough;The "Technology Innovation Center" and the "PhD Service Station" were officially inaugurated simultaneously;The first "Unihopper Cup"Installation Skills Competition concludes successfully, with the second edition launched in the same year;The third"Unihopper Cup" National Designers Competition embarked on a brand-new journey.



BRIEF INTRODUCTION

Unihopper a global hardware brand with designs and cultural concepts inspired by Europe, embracing european essence to serve the Global Market, insisit in commitment to globalization. Unihopper qffering the Uni-products, Uni-design, and Uni-service to every corner of the world.

After years of development, Unihopper has export business in 108 countries and regions around the world, such as Netherlands, Canada, Russia, Slovenia, Argentina, Korea, Iran, Spain, Portugal, Ireland, Saudi Arabia, Colombia, South Africa, India, Southeast Asia Regions and China HongKong, Macao and Taiwan regions and so on; and 46 of them are sole agents, and now, Unihopper has become a major suppliers for many well-known kitchen and bathroom cabinets and home brands in the world.

In 2005, Unihopper set up a production base and established a large storage center of more than 200,000 suqare meters in Guangdong Province in China, and the first stage of 120,000 square meters has been put into use in 2021. The automation and digitalization level of the Unihopper industrial park has led the new trend of the industry.

As one of the best name and provider for the high-end customized furniture hardware industry, Unihopper has always upheld the brand values of "European quality, Chinese price", and now, has become a leading brand popularizing in many home furnishing companies and consumers all over the world. In the future, Unihopper will increase more investment in space enlarging, strengthen multi-dimensional development including product application, intelligent scene introduction, online and offline channel integration, striving to become a hardware brand that better understands high-end home decor and the most inportant and most respected hardware manufacturers in the world.

Standards Maker of Kitchen Hardware Industry

American Good Design

Featured Finalist

French Design Award

THE LAYOUT OF UNIHOPPER ALL OVER THE WORLD

46
Global exclusive agency

108
Global business dealings

150
National service agency cities

200+
national brand franchisees

80+
First -and second-tier cities
Open experience exhibition hall



NORTH AMERICA

Canada
Costa Rica
Guatemala
Mexico
Panama
United States

SOUTH AMERICA

Argentina
Aruba
Bolivia
Brazil
Chile
Colombia
Ecuador
Peru
Uruguay
Venezuela

CENTRAL EUROPE

Austria
Czech Republic
Germany
Hungary
Poland
Slovakia
Switzerland

WESTERN EUROPE

Britain
France
Netherlands
Ireland

NORTHERN EUROPE

Denmark
Finland
Norway
Sweden

EASTERN EUROPE

Belarus
Estonia
Latvia
Moldova
Republic of Lithuania
Russia
Ukraine

SOUTHERN EUROPE

Albania
Bulgaria
Greece
Italy
Macedonia
Malta
Portugal
Romania
Serbia
Slovenia
Spain

AFRICA

Algeria
Benin
Botswana
Cameroon
CoteDivoire
Egypt
Ghana
Malawi
Mauritius
Morocco
Nigeria
Reunion
Seychelles
South Africa
Tanzania
Tunisia
Uganda
Zambia

WESTERN ASIA

Armenia
Azerbaijan
Bahrain
Dubai
Iran
Iraq
Israel
Jordan
Kuwait
Lebanon
Oman
Palestine
Qatar
Saudi Arabia
Turkey
UAE
Yemen

CENTRAL ASIA

Kazakhstan
Kyrgyzstan

SOUTHEAST ASIA

Cambodia
Indonesia
Laos
Malaysia
Myanmar
Philippines
Singapore
Thailand
Vietnam

EAST ASIA

China
Hong Kong, China
Mongolia
South Korea
Taiwan, China

SOUTH ASIA

Bangladesh
India
Maldives
Nepal
Pakistan
Sri Lanka

OCEANIA

Australia
New Zealand

COMPANY VISION

CORPORATE MISSION:

To meet people's yearning for a better life is the mission pursuit of Unihopper

VALUES:

Integrity, altruism, struggle, innovation, understanding, common progress



LEKA

Awarded international honors

American Good Design

American Good Design

FRENCH DESIGN AWARD

FRENCH DESIGN AWARD

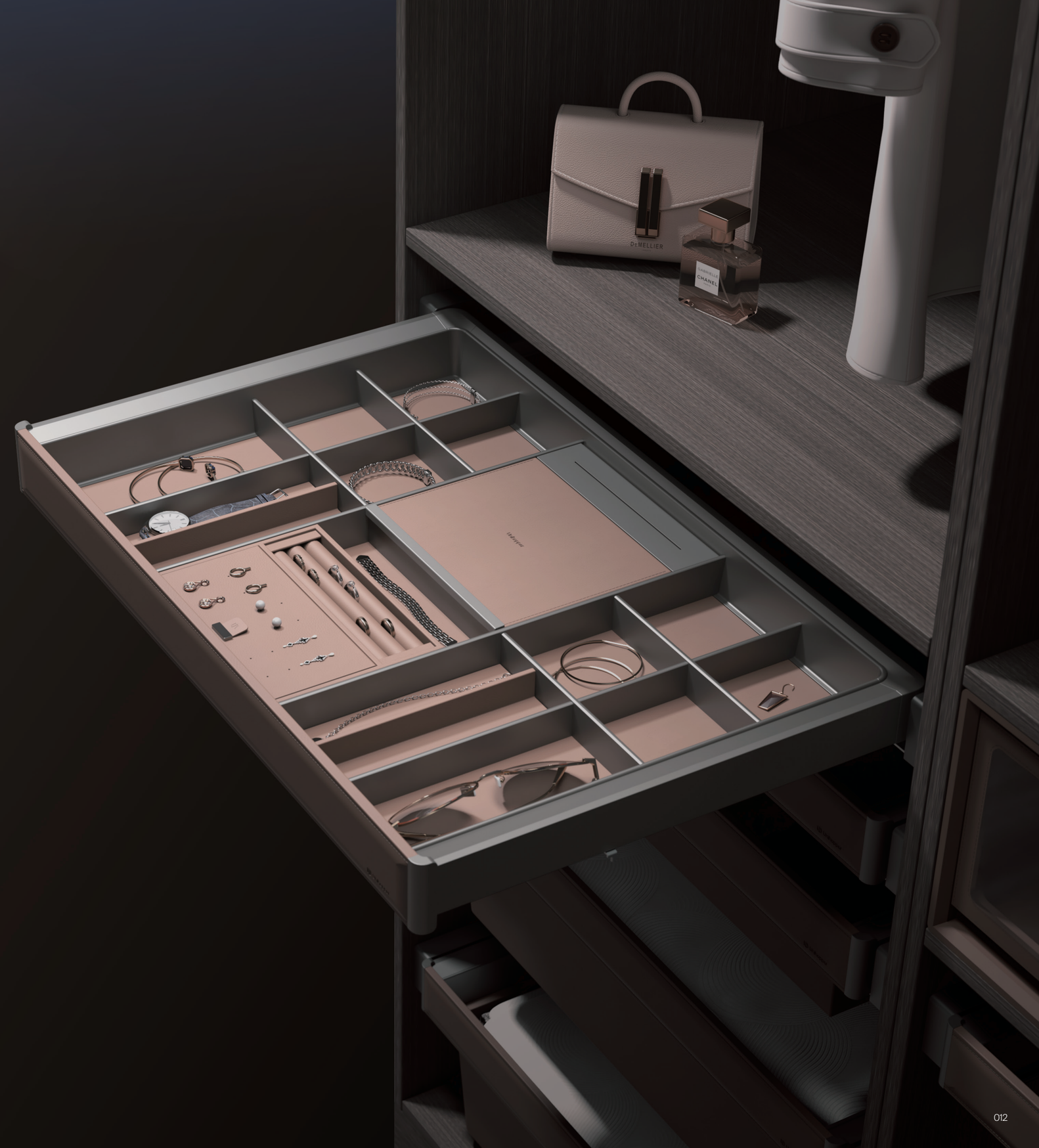

MONIKA

Awarded International Honors

FRENCH DESIGN AWARD

FRENCH DESIGN AWARD



INDEX

L
Leka P. 017-060

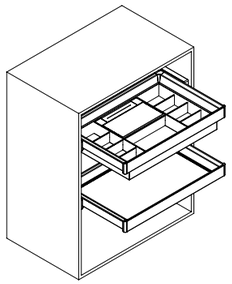

M
Monika2.0 P. 061-110

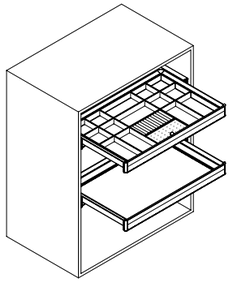

G
Glass Naka P. 177-192

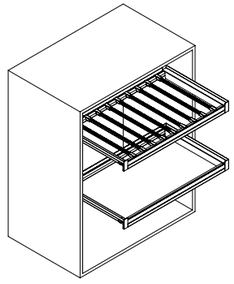

M
Moka P. 193-242

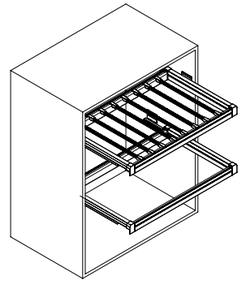

V
Venka 2.0 P. 111-140

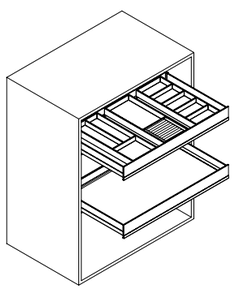

C
Coka P. 141-176

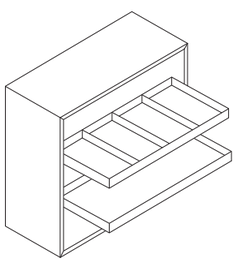

L
Lego wardrobe P. 243-250

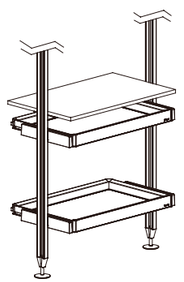



LEKA STORAGE SYSTEM

LEKA

MAKE FULL USE OF THE UPPER, MIDDLE AND LOWER LAYERS OF WARDROBE TO DESIGN A STORAGE SYSTEM -- MAKE YOUR WARDROBE MORE TIDY AND ORDERLY.



HIGH-QUALITY INNOVATION TEXTURE LEATHER ONLY TO BRING YOU THE EXQUISITE LUXURY STORAGE EXPERIENCE ON LEKA.







HAVING THE PRIVATE SPACE WITH FRAGRANCE OF YOUR OWN STYLE.



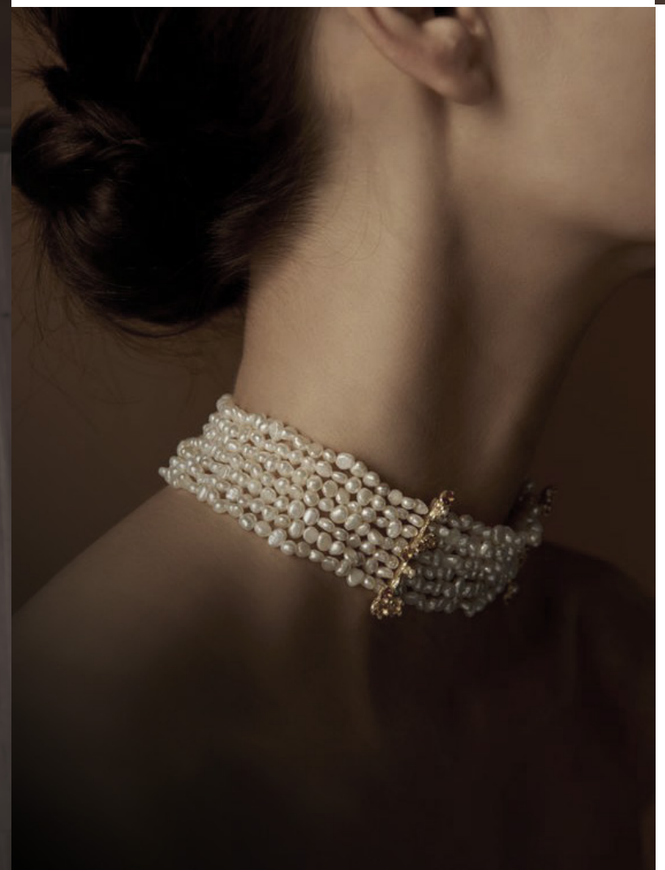

LEKA /
Leather multifunctional storage box



LEKA /
Leather flat storage box

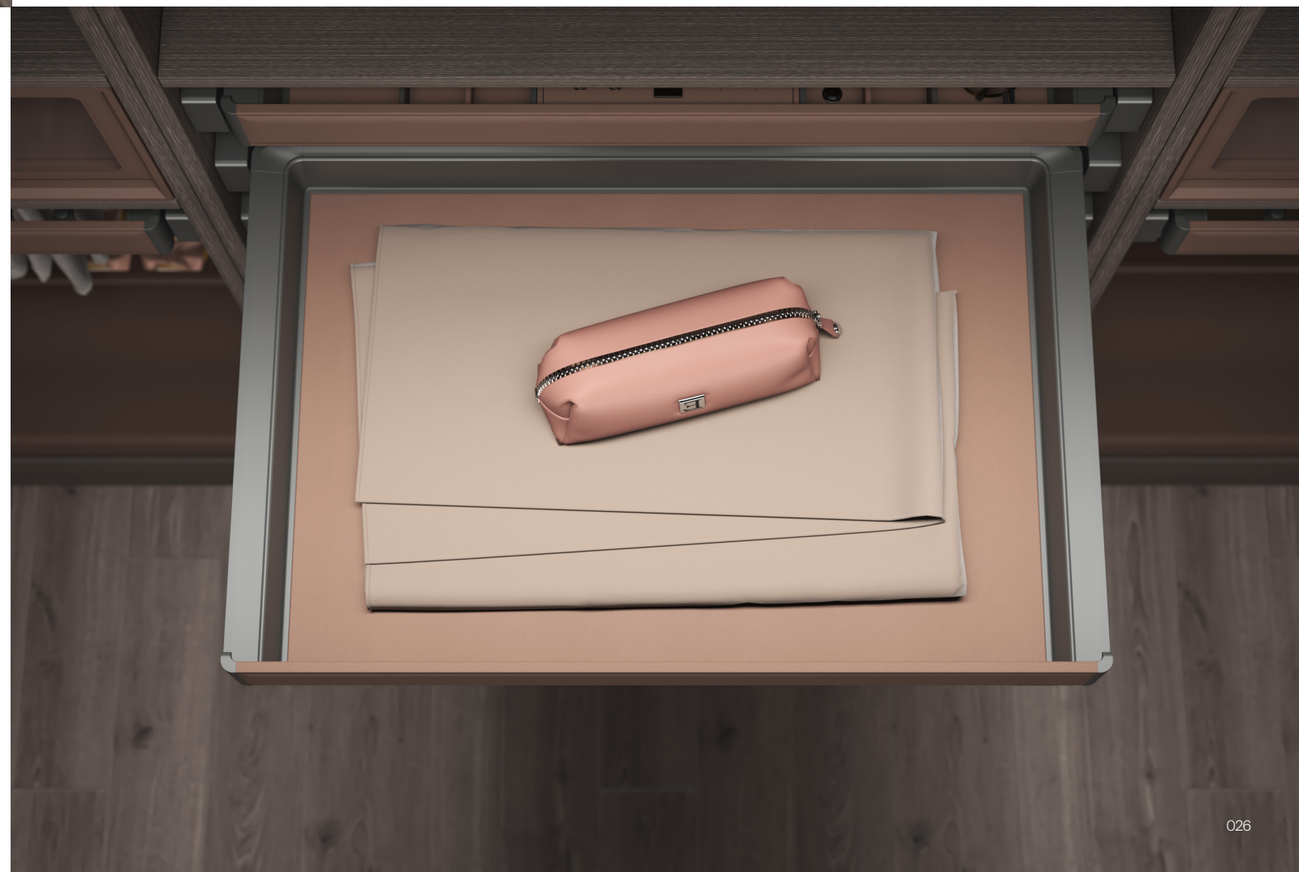

The perfect combination of high quality leather and aluminium alloy achieves the unique products.

LEKA /
Leather trousers rack





THE LEATHER STORAGE BOX KEEP YOUR UNDERWEAR A PERFECT STORAGE

LEKA /
Leather underwear storage box

THE LEATHER STORAGE BAG OFFER YOU A BIGGER STORAGE SPACE

LEKA /
Leather storage bag















LEKA /
Leather trousers rack



LEKA /
Clothes hook





LEKA /
Portable jewelry bag



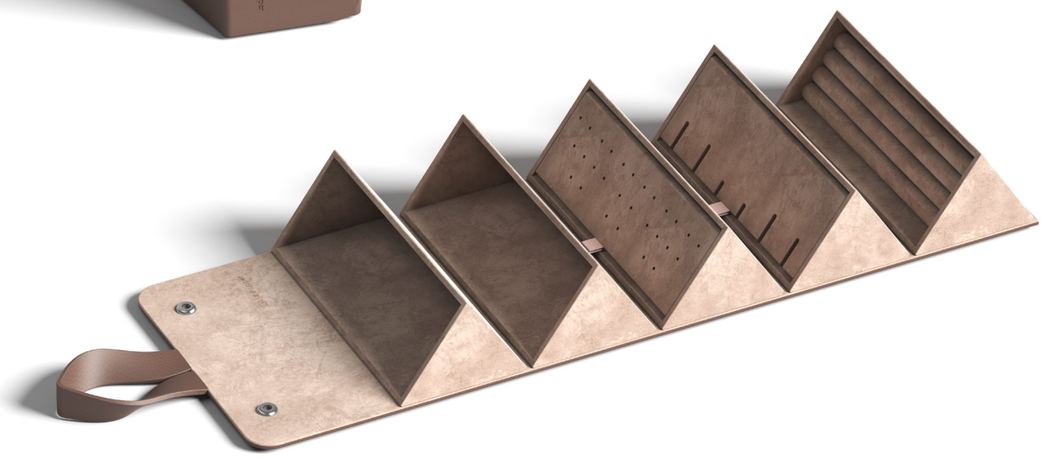



ELEGANT FINGERPRINT WATCH WINDER, PERFECT FOR SHOWCASING
YOUR MECHANICAL WATCH.



LEKA /
Watch winder







LOCKBOX WITH THE DOUBLE-SAFETY DESIGN OF PASSWORD AND FINGERPRINTING,
INCREASING THE INTELLIGENT SECURITY FOR THE CHERISHED STUFFS.



LEKA /
Lockbox







LEKA /
Leather makeup storage



LEKA /
3 layers of rotating basket

WITH MINIMALIST AND PRACTICAL DESIGN, IT PROVIDES A VARIETY OF SPACE WITH MULTIFUNCTIONAL STORAGE, REALIZING THE FREEDOM FROM STATIC TO DYNAMIC.

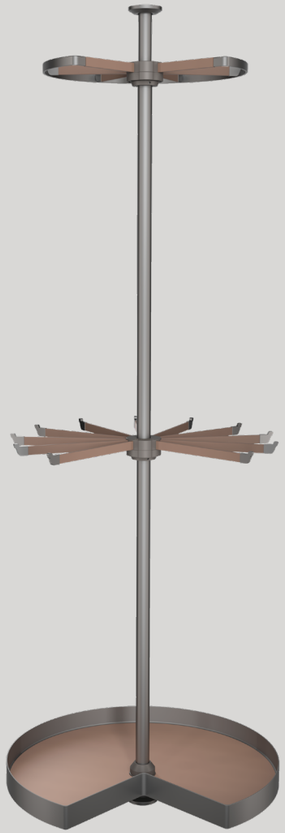







LEKA /
Top-mounted rotating clothes rack、trouser rack

WITH MINIMALIST AND PRACTICAL DESIGN,
IT PROVIDES A VARIETY OF SPACE WITH
MULTIFUNCTIONAL STORAGE, REALIZING THE
FREEDOM FROM STATIC TO DYNAMIC.

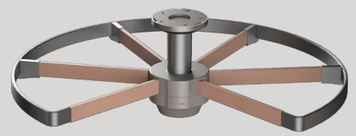

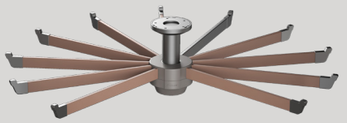





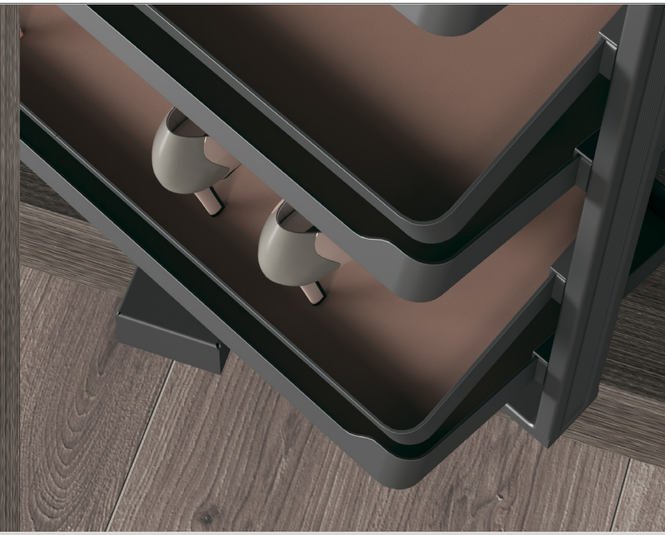

LEKA /
Rotating shoe rack

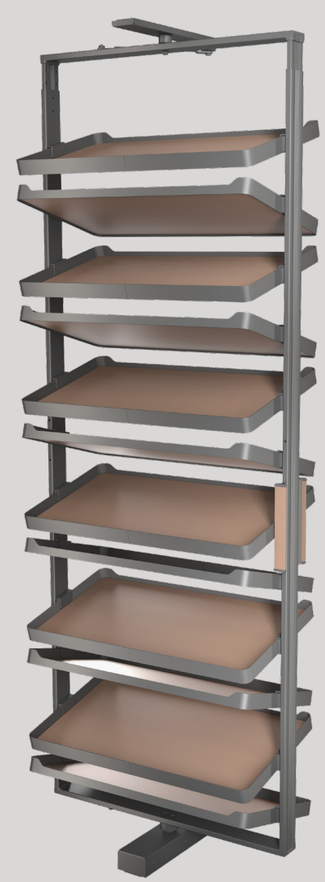



ELECTRIC MOVEMENT AND ANY STOP CAPACITY. DUAL MOTOR SYNCHRONOUS CONTROL ENSURES SMOOTH AND STEADY OPERATION, WITH CONSISTENT SPEED AND QUIET, SMOOTH MOVEMENT.





LEKA /
Electric wardrobe lift

HIGH-QUALITY INNOVATION TEXTURE LEATHER ONLY TO BRING YOU THE EXQUISITE LUXURY STORAGE EXPERIENCE ON TENGO.



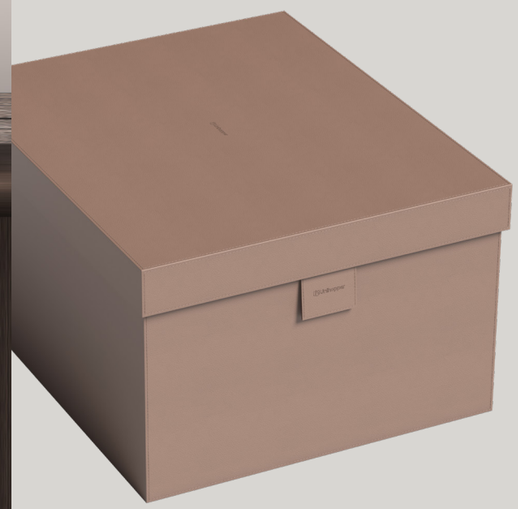

LEKA /
Portable storage box

TENGO /
Clothes hanger



→ FEATURES

- Having the private space with fragrance of your own style
- The perfect combination of high quality leather and aluminium alloy achieves the unique products.
- Color: Light Brown / Olive Green





LEKA LEATHER MULTIFUNCTIONAL STORAGE BOX

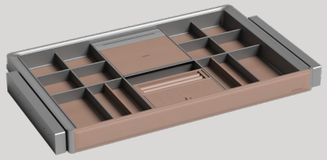

MODEL	CABINET W (mm)	WIDTH x DEPTH x HEIGHT (mm) With slides
WS4172S.060.(A)	600	564x457x65
WS4172S.070.(A)	700	664x457x65
WS4172S.080.(A)	800	764x457x65
WS4172S.090.(A)	900	864x457x65
WS4172S.100.(A)	1000	964x457x65

Remarks : (A): Color : Light Brown (LB)/ Olive Green (OL)

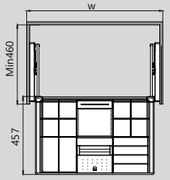

LEKA LEATHER FLAT STORAGE BOX

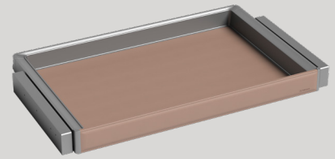

MODEL	CABINET W (mm)	WIDTH x DEPTH x HEIGHT (mm) With slides
WS4173S.060.(A)	600	564x457x65
WS4173S.070.(A)	700	664x457x65
WS4173S.080.(A)	800	764x457x65
WS4173S.090.(A)	900	864x457x65
WS4173S.100.(A)	1000	964x457x65

Remarks : (A): Color : Light Brown (LB)/ Olive Green (OL)

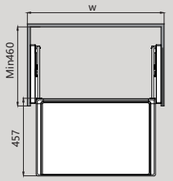

LEKA LEATHER TROUSERS RACK



MODEL	CABINET W (mm)	WIDTH x DEPTH x HEIGHT (mm) With slides
WS4174S.060.(A)	600	564x457x65
WS4174S.070.(A)	700	664x457x65
WS4174S.080.(A)	800	764x457x65
WS4174S.090.(A)	900	864x457x65
WS4174S.100.(A)	1000	964x457x65

Remarks : (A): Color : Light Brown (LB)/ Olive Green (OL)

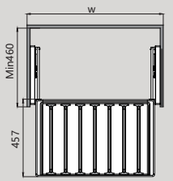

LEKA LEATHER UNDERWEAR STORAGE BOX

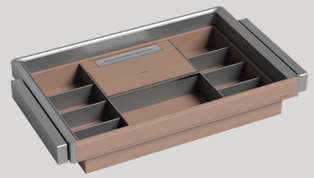

MODEL	CABINET W (mm)	WIDTH x DEPTH x HEIGHT (mm) With slides
WS4175S.060.(A)	600	564x457x130
WS4175S.070.(A)	700	664x457x130
WS4175S.080.(A)	800	764x457x130
WS4175S.090.(A)	900	864x457x130
WS4175S.100.(A)	1000	964x457x130

Remarks : (A): Color : Light Brown (LB)/ Olive Green (OL)

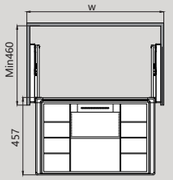

Clip-on inside

SOFT closing inside

LEKA LEATHER STORAGE BAG

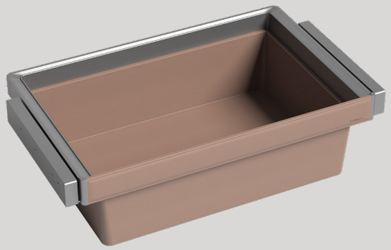

MODEL	CABINET W (mm)	WIDTH x DEPTH x HEIGHT (mm) With slides
WS4176S.060.(A)	600	564x457x220
WS4176S.070.(A)	700	664x457x220
WS4176S.080.(A)	800	764x457x220
WS4176S.090.(A)	900	864x457x220
WS4176S.100.(A)	1000	964x457x220

Remarks : (A): Color : Light Brown (LB)/ Olive Green (OL)

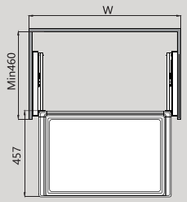

LEKA PORTABLE JEWELRY BAG

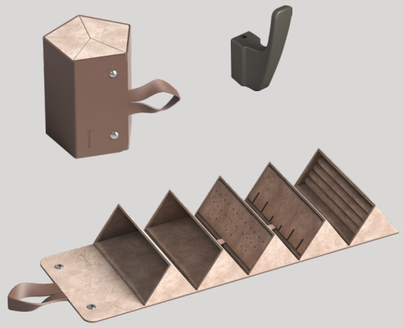

MODEL	DESCRIBE	MATERIAL
WS4178.165.(A)	Portable storage bag	Leather
HD7118.GG	Clothes hook	Zinc alloy

Remarks : (A): Color : Light Brown (LB)/ Olive Green (OL)

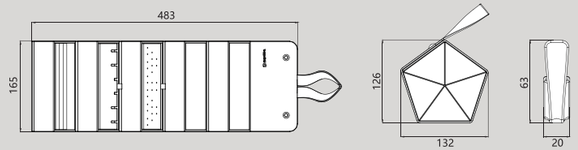

LEKA LEATHER SHOES RACK

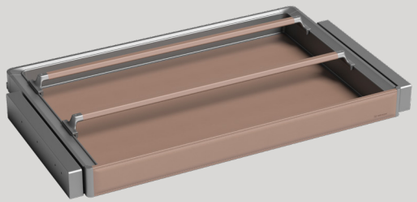

MODEL	CABINET W (mm)	WIDTH x DEPTH x HEIGHT (mm) With slides
WS4177S.060.(A)	600	564x457x85
WS4177S.070.(A)	700	664x457x85
WS4177S.080.(A)	800	764x457x85
WS4177S.090.(A)	900	864x457x85
WS4177S.100.(A)	1000	964x457x85

Remarks : (A): Color : Light Brown (LB)/ Olive Green (OL)

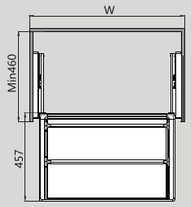

LEKA WATCH WINDER



MODEL	CABINET W (mm)	WIDTH x DEPTH x HEIGHT (mm)
WS4179.060.(A)	600	564x350x230
WS4179.080.(A)	800	764x350x230
WS4179.090.(A)	900	864x350x230

Remarks : (A): Color : Light Brown (LB)/ Olive Green (OL)

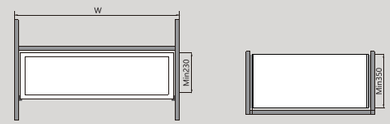

LEKA LOCKBOX



MODEL	CABINET W (mm)	WIDTH x DEPTH x HEIGHT (mm) With slides
WS4180.060.(A)	600	564x402x152
WS4180.070.(A)	700	664x402x152
WS4180.080.(A)	800	764x402x152
WS4180.090.(A)	900	864x402x152

Remarks : (A): Color : Light Brown (LB)/ Olive Green (OL)

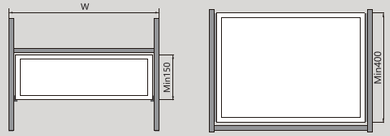

LEKA LEATHER MAKEUP STORAGE

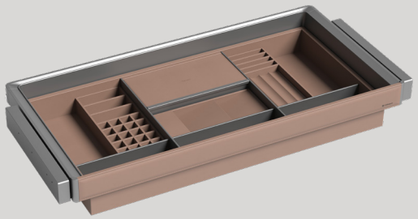

MODEL	CABINET W (mm)	WIDTH x DEPTH x HEIGHT (mm) With slides
WS4182S.090.(A)	900	864x457x130
WS4182S.100.(A)	1000	964x457x130

Remarks : (A): Color : Light Brown (LB)/ Olive Green (OL)

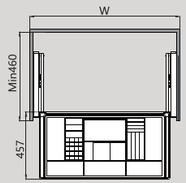

LEKA 3 LAYERS OF ROTATING BASKET

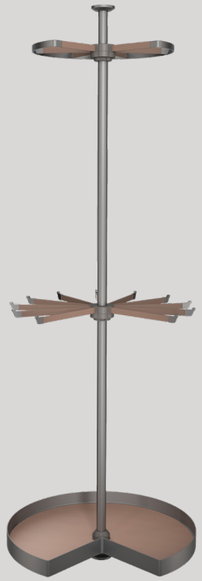

MODEL	CABINET W (mm)	WIDTH x DEPTH x HEIGHT (mm)	DESCRIBE
WS4190.(A)	800	700x700x1900-2100	整套

Remarks : (A): Color : Light Brown (LB)/ Olive Green (OL)

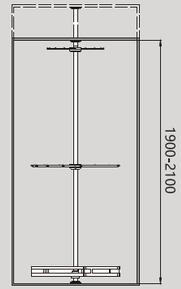

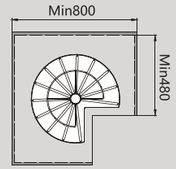

LEKA TOP-MOUNTED ROTATING CLOTHES RACK、TROUSER RACK

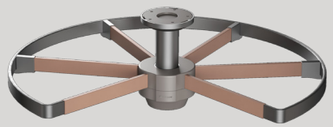

WS4346.490L.(A)

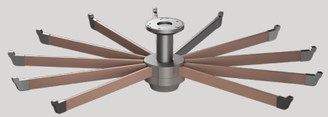

WS4347.670L.(A)

MODEL	CABINET W (mm)	WIDTH x DEPTH x HEIGHT (mm)	DESCRIBE
WS4346.490L.(A)	490	488*488*142	clothes rack
WS4347.670L.(A)	670	663*663*142	trouser rack

Remarks : (A): Color : Light Brown (LB)/ Olive Green (OL)

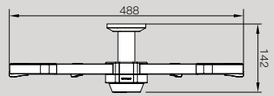

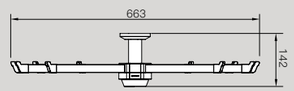

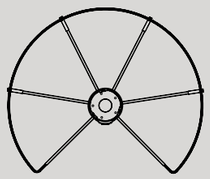

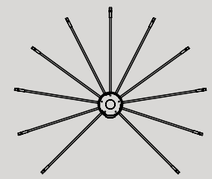

LEKA ROTATING SHOE RACK



MODEL	CABINET W (mm)	WIDTH x DEPTH x HEIGHT (mm) With slides	DESCRIBE
WS4522S.080K.(A)	800	685x360x1920-2210	12 Layers
WS4522S.080G.(A)	800	685x360x1360-1650	8 Layers

Remarks : (A): Color : Light Brown (LB)/ Olive Green (OL)

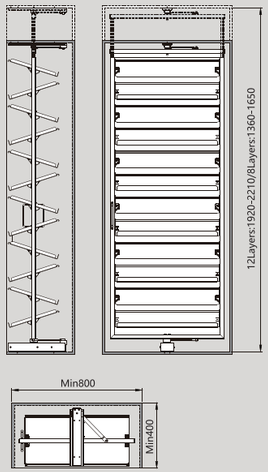

LEKA ELECTRIC WARDROBE LIFT



MODEL	CABINET W (mm)	MATERIAL
WS2106.070.(A)	664	Aluminium
WS2106.080.(A)	764	Aluminium
WS2106.090.(A)	864	Aluminium
WS2106.100.(A)	964	Aluminium
WS2106.110.(A)	1064	Aluminium

Remarks : (A): Color : Light Brown (LB)/ Olive Green (OL)

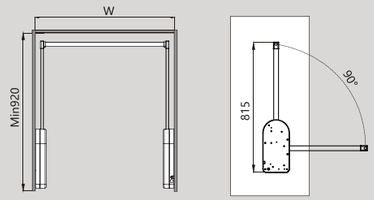

LEKA PORTABLE STORAGE BOX

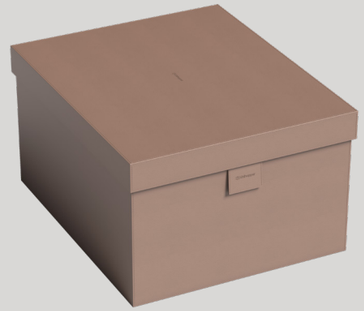

MODEL	SIZE(mm)	MATERIAL
WSL6.130.(A)	480*400*130	Leather
WSL6.260.(A)	480*400*260	Leather

Remarks : (A): Color : Light Brown (LB)/ Olive Green (OL)

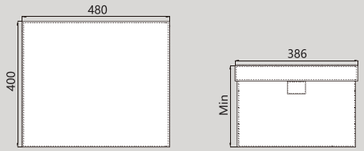

TENGO CLOTHES HANGER

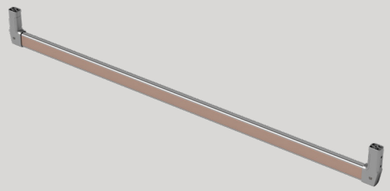

MODEL	DESCRIBE	LENGTH (mm)
TS1412.022.GG	Tube Support	
AP2281.(A)	Wardrobe Tube	⩽ 1000

Remarks : (A): Color : Light Brown (LB)/ Olive Green (OL)

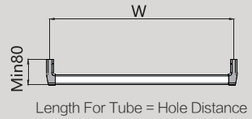

Length For Tube = Hole Distance



MONIKA 2.0 STORAGE SYSTEM

MONIKA 2.0

MONIKA 2.0 COMBINES ELEGANCE WITH PRAGMATISM TO MEET ALL EXPECTATIONS OF QUALITY LIFE AND IS THE WAY WE HAVE LONG LOOKED FORWARD TO IT.



MONIKA 2.0

THE MONICA 2.0 SERIES UNVEILS A NEW WAVE-TEXTURE DESIGN, ENRICHING THE METAL ESSENCE AND CREATING A DEEPER VISUAL DIMENSION. IT EMBODIES THE LIFESTYLE WE ASPIRE TO.

NOBILITY IS NOT MATERIAL LUXURY, BUT A REFINED ATTITUDE TO LIFE.







MONIKA 2.0 /
Leather flat storage box



LEATHER MULTIFUNCTIONAL STORAGE BOX





EXTRAORDINARY VISUAL ENJOYMENT WITH FUNCTIONAL AND STYLISH DESIGN, TO STORE THE JEWELRY PERFECTLY.

MONIKA 2.0 /
Leather multifunctional storage box





THE TROUSERS RACK WITH ANTI-SLIP DESIGN, KEEP THE PANTS ORDERLY AND MAKE IT EASY FOR TAKING.





MONIKA 2.0 /
Trousers rack



The beauty of orderliness.

“It feels like a luxury touch ”, the elegant design is not restricted by any times and tide, but makes your wardrobe full of charming.



THE LEATHER STORAGE BOX KEEPS YOUR UNDERWEAR A PERFECT STORAGE.



MONIKA 2.0 /
Leather underwear storage box

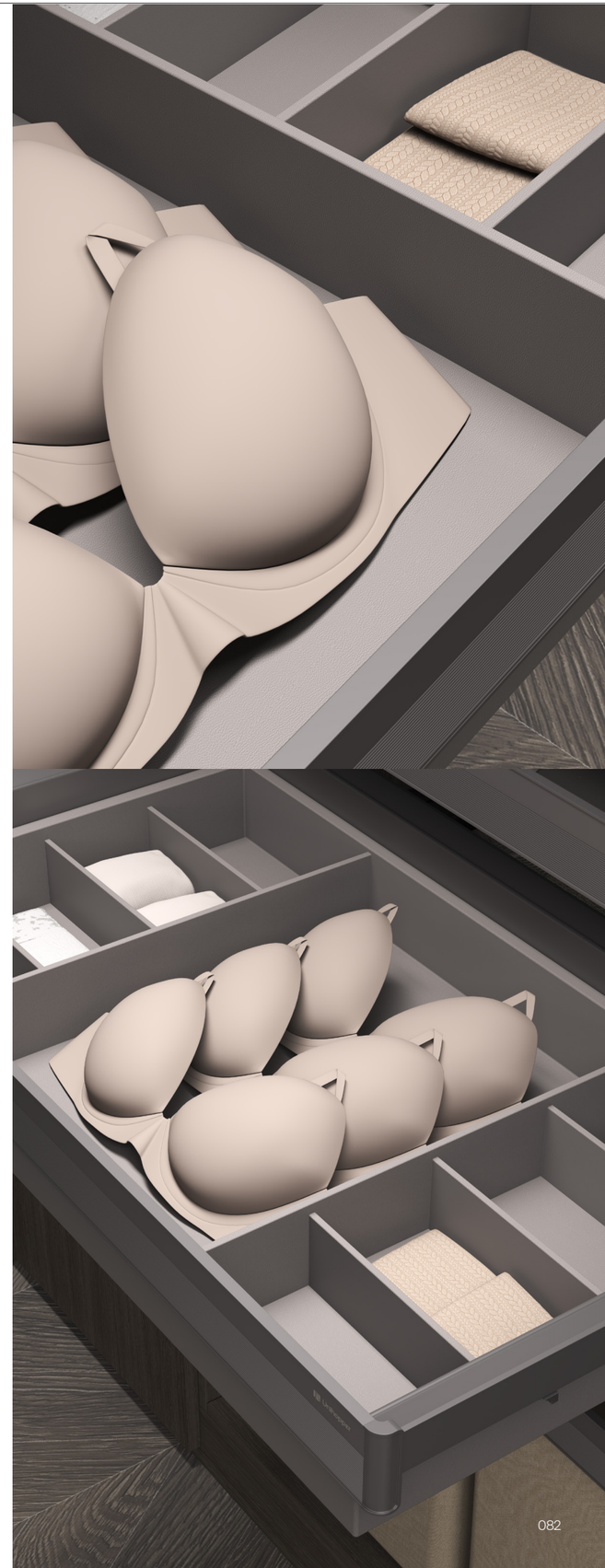

MULTI-FUNCTIONAL AND CABINET-STYLED DESIGN IS UTILITY TO MAKE GOOD USE OF THE WARDROBE SPACE.

MONIKA 2.0 /
Leather storage bag

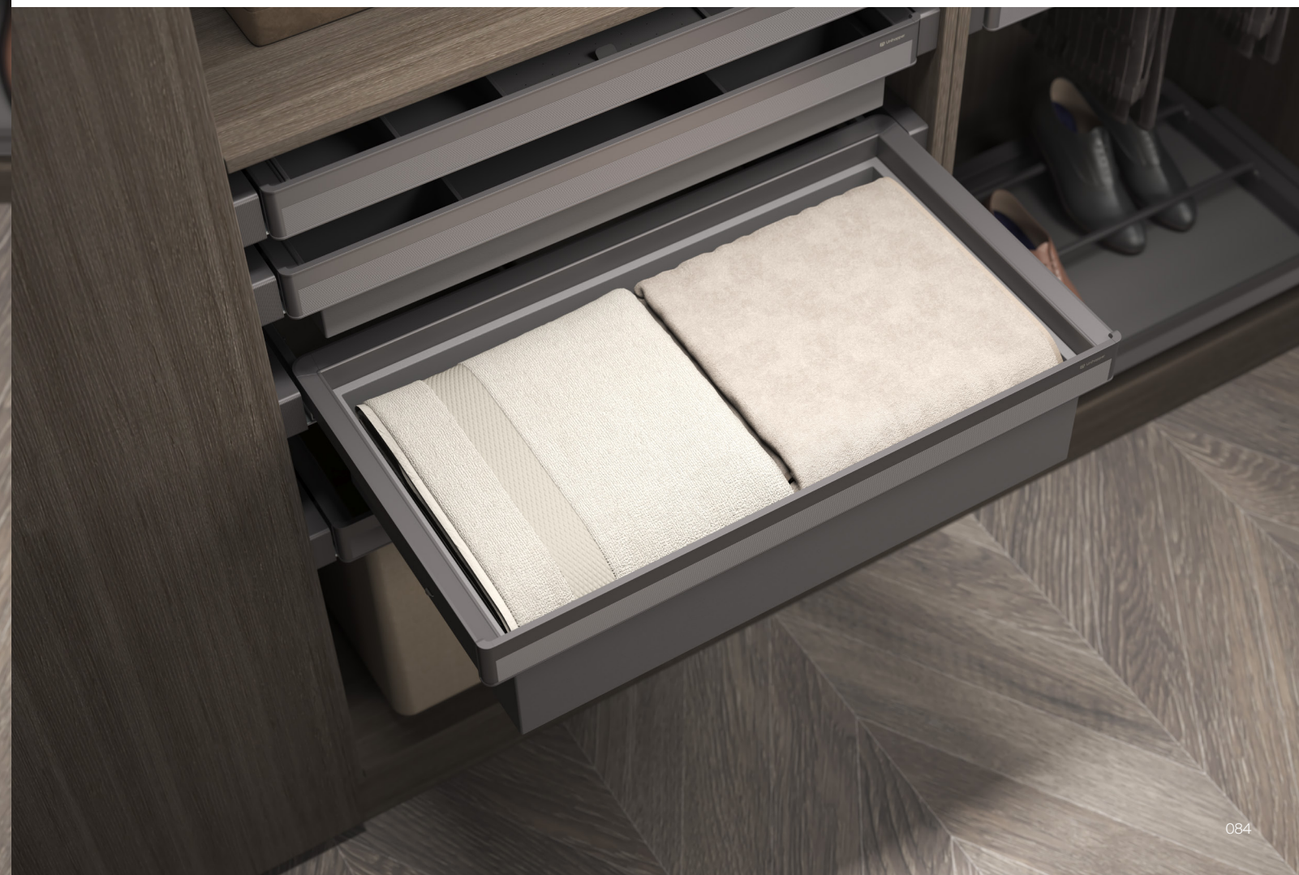

MONIKA 2.0
STORAGE SYSTEM

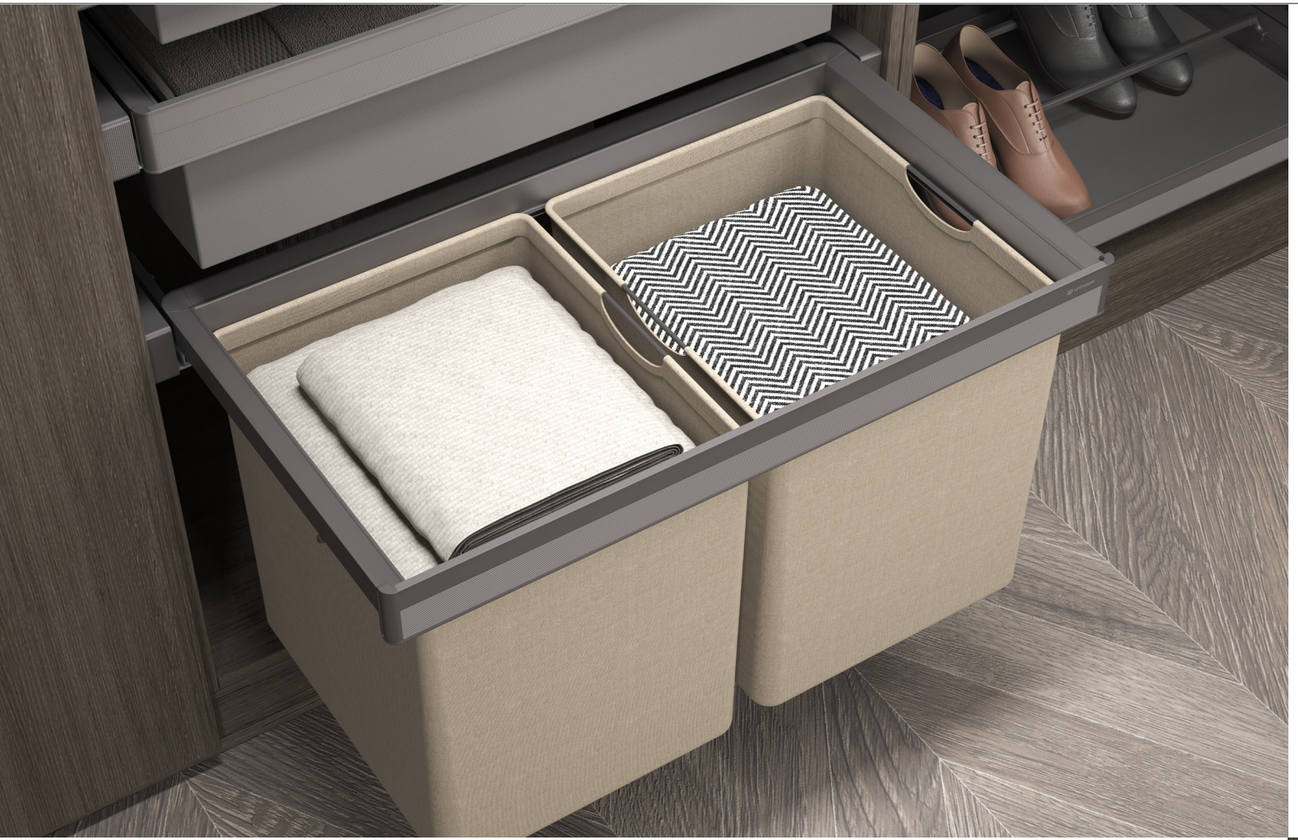

MONIKA 2.0 /
Laundry bag







MONIKA 2.0 /
Shoes rack



MONIKA Rotating mirror

MONIKA rotated mirror with a gun grey integrated frame,adjustable tension and customizable angle, blending style and practicality.



MONIKA /
Rotating mirror

Angle positioning as desired with 180 degree concealed hinge, concealed handle, magnetic opening and closing,simple and exquisite appearance.

MONIKA /
Pull out mirror







IT IS THE COMBINATION OF CLASSIC AND FASHION AND EXPRESS THE ELEGANT STORAGE AND GENTLEMAN'S STYLE. WITH SLOW MOTION PULL-OUT DESIGN,TO ADD A SENSE OF ORDER AND BEAUTY TO THE WARDROBE.

MONIKA /
Side-mounted tie rack







MONIKA /
Top-mounted hanger

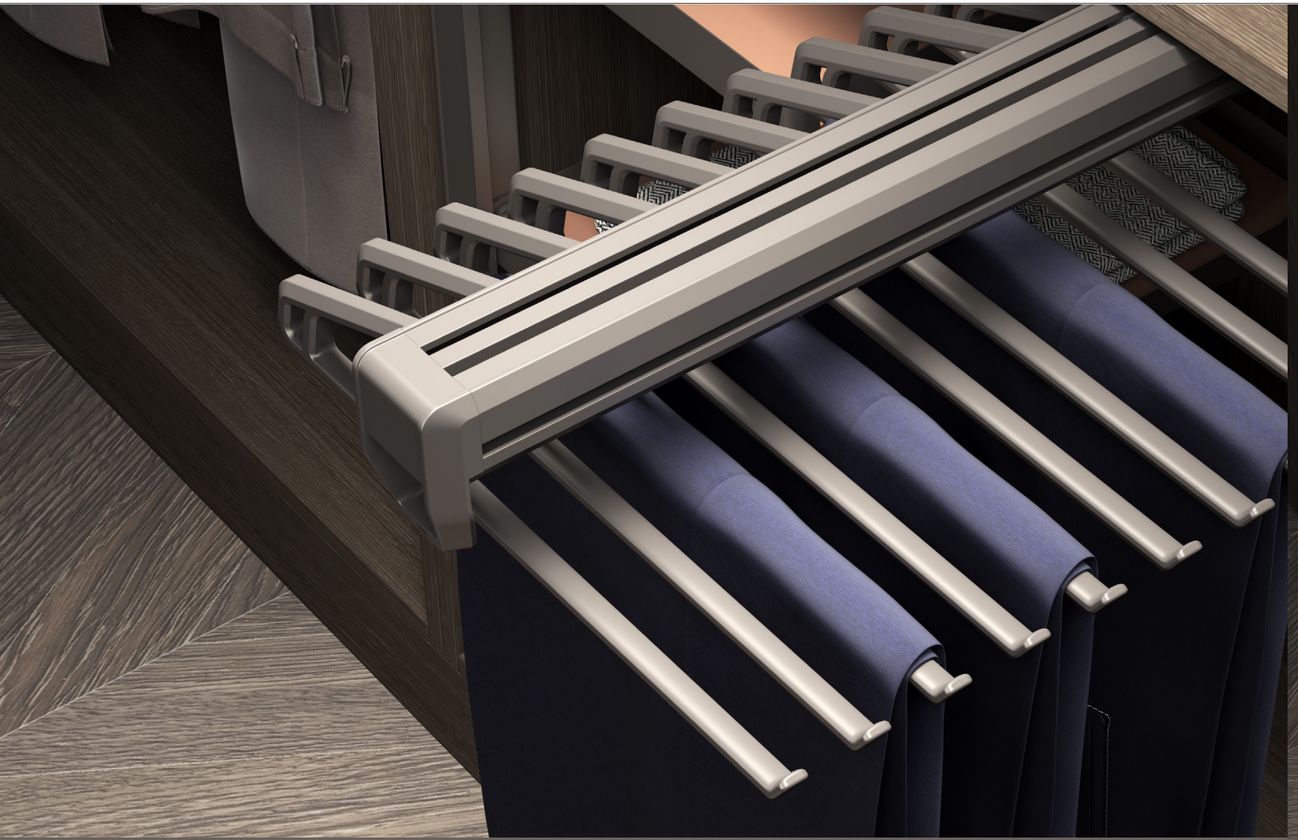

MONIKA /
Top-mounted s-trouser rack

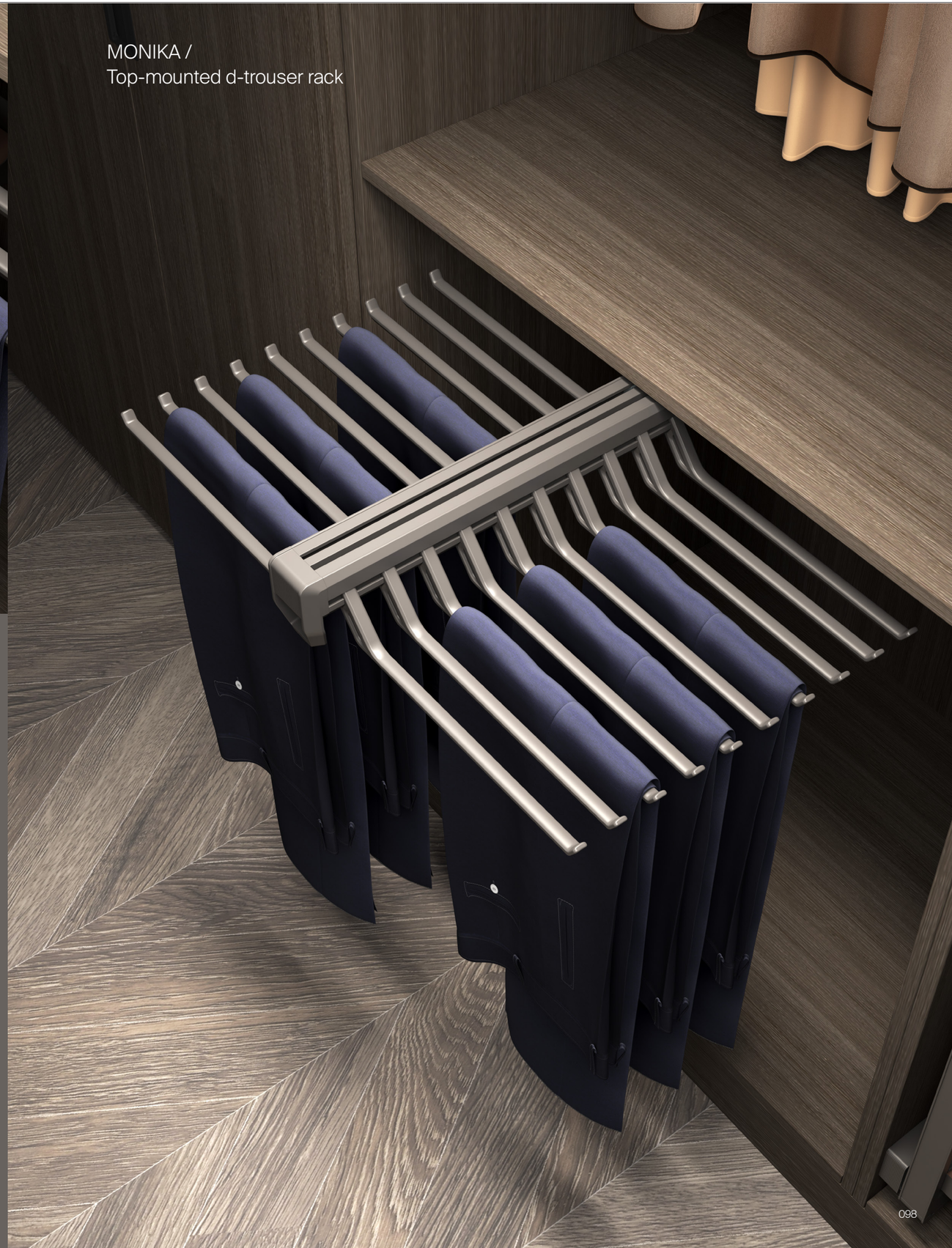

MONIKA /
Top-mounted d-trouser rack







→ MONIKA 2.0 /
Multiple Trouser Rack

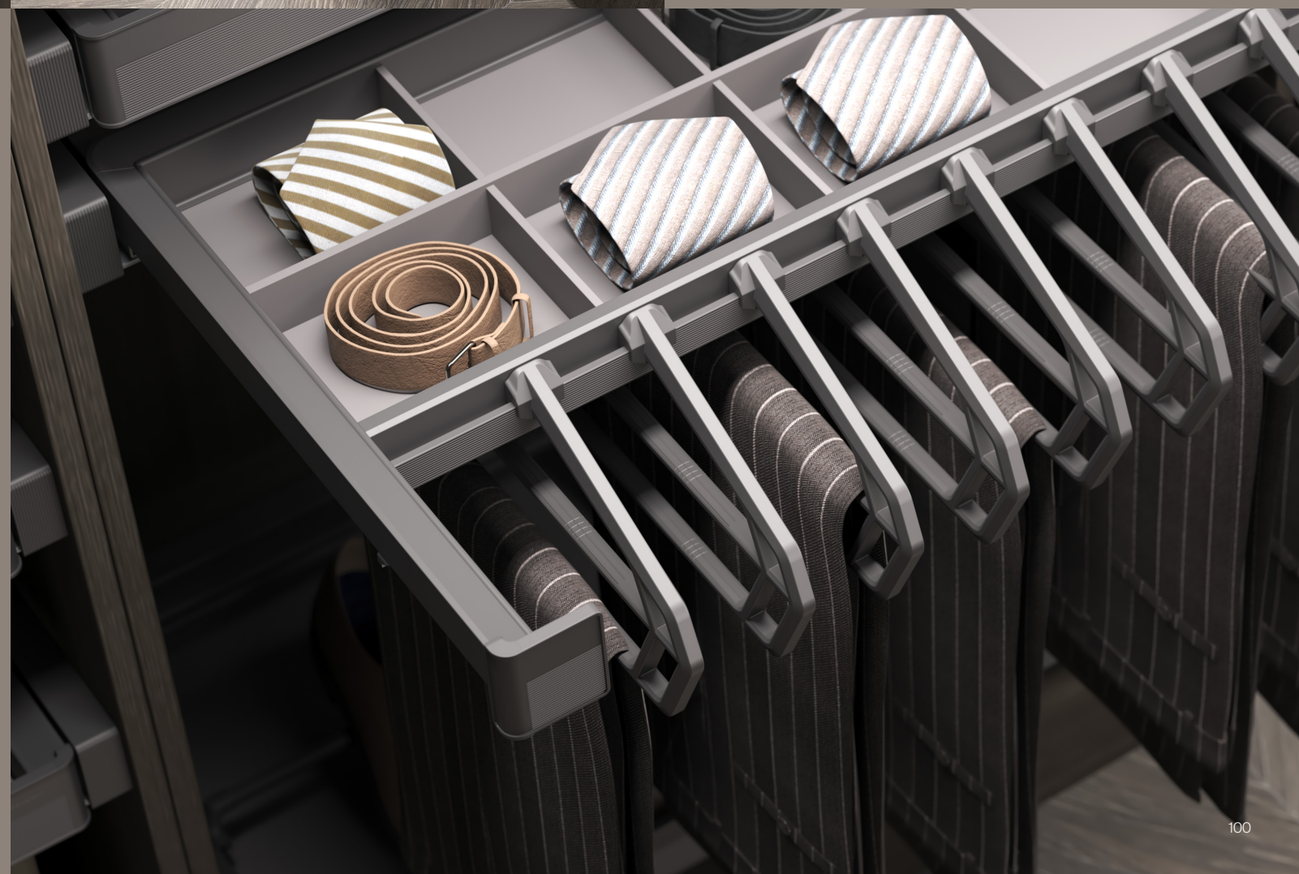

MAKE FULL USE OF SIDE SPACE TO ENHANCE STORAGE EXPERIENCE AND OVERALL AESTHETICS. THREE LAYERS STORAGE ACHIEVED THE AESTHETIC DESIGN, SIMPLE BUT WITH SUPER CAPACITY.MATCHING WITH VARIOUS OF HOME STYLES PERFECTLY.

MONIKA /
Side storage basket







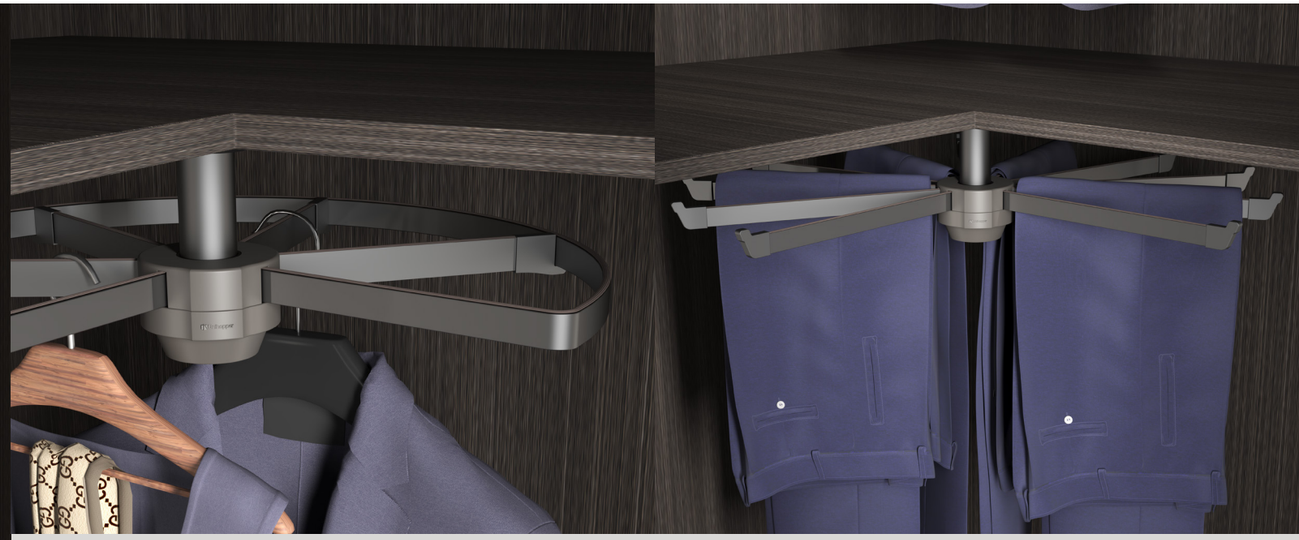

→ MONIKA 2.0 /
Top-mounted rotating clothes rack、trouser rack

WITH MINIMALIST AND PRACTICAL DESIGN, IT PROVIDES A VARIETY OF SPACE WITH MULTIFUNCTIONAL STORAGE, REALIZING THE FREEDOM FROM STATIC TO DYNAMIC.

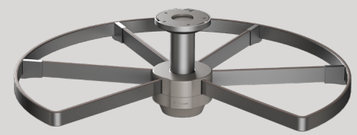



→ FEATURES

- Traditional U-shaped clip-mounted structure , perfect design with slide spacer to avoid various types of hinges, compatible with different wardrobe cabinets
- The upgrade to Gun Grey color, adding the metallic to the whole product. Arc edge design, displaying the beauty of industrial design
- Color: Gun Grey





MONIKA2.0 LEATHER FLAT STORAGE BOX

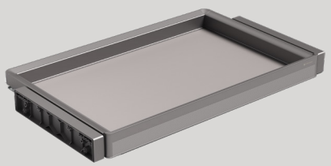

MODEL	CABINET W (mm)	WIDTH x DEPTH x HEIGHT (mm) With slides
WS4183S.060M.GG	600	562~582x456x67
WS4183S.070M.GG	700	662~682x456x67
WS4183S.080M.GG	800	762~782x456x67
WS4183S.090M.GG	900	862~882x456x67
WS4183S.100M.GG	1000	962~982x456x67

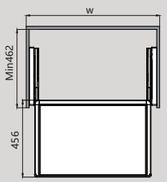

MONIKA2.0 LEATHER MULTIFUNCTIONAL STORAGE BOX

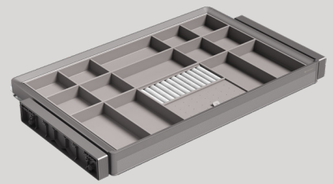

MODEL	CABINET W (mm)	WIDTH x DEPTH x HEIGHT (mm) With slides
WS4184S.060M.GG	600	562~582x456x67
WS4184S.070M.GG	700	662~682x456x67
WS4184S.080M.GG	800	762~782x456x67
WS4184S.090M.GG	900	862~882x456x67
WS4184S.100M.GG	1000	962~982x456x67

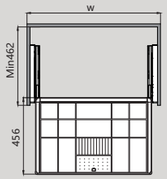

MONIKA2.0 TROUSERS RACK

MODEL	CABINET W (mm)	WIDTH x DEPTH x HEIGHT (mm) With slides
WS4185S.060M.GG	600	562~582x456x67
WS4185S.070M.GG	700	662~682x456x67
WS4185S.080M.GG	800	762~782x456x67
WS4185S.090M.GG	900	862~882x456x67
WS4185S.100M.GG	1000	962~982x456x67

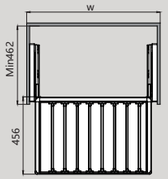

MONIKA2.0 LEATHER UNDERWEAR STORAGE BOX

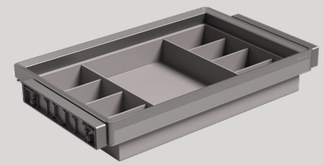

MODEL	CABINET W (mm)	WIDTH x DEPTH x HEIGHT (mm) With slides
WS4186S.060M.GG	600	562~582x456x124
WS4186S.070M.GG	700	662~682x456x124
WS4186S.080M.GG	800	762~782x456x124
WS4186S.090M.GG	900	862~882x456x124
WS4186S.100M.GG	1000	962~982x456x124

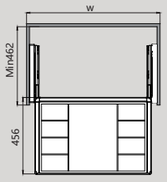

MONIKA2.0 LEATHER STORAGE BAG

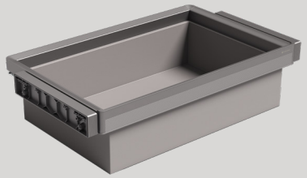

MODEL	CABINET W (mm)	WIDTH x DEPTH x HEIGHT (mm) With slides
WS4187S.060M.GG	600	562~582x456x196
WS4187S.070M.GG	700	662~682x456x196
WS4187S.080M.GG	800	762~782x456x196
WS4187S.090M.GG	900	862~882x456x196
WS4187S.100M.GG	1000	962~982x456x196

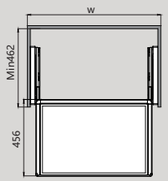

MONIKA2.0 LAUNDRY BAG



MODEL	CABINET W (mm)	WIDTH x DEPTH x HEIGHT (mm) With slides
WS4188S.060M.GG	600	562~582x456x449
WS4188S.070M.GG	700	662~682x456x449
WS4188S.080M.GG	800	762~782x456x449
WS4188S.090M.GG	900	862~882x456x449
WS4188S.100M.GG	1000	962~982x456x449

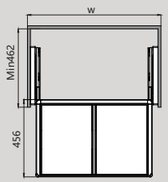

MONIKA2.0 SHOES RACK

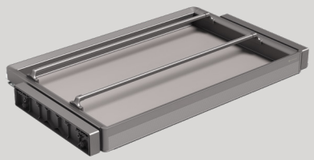

MODEL	CABINET W (mm)	WIDTH x DEPTH x HEIGHT (mm) With slides
WS4189S.060M.GG	600	562~582x456x80
WS4189S.070M.GG	700	662~682x456x80
WS4189S.080M.GG	800	762~782x456x80
WS4189S.090M.GG	900	862~882x456x80
WS4189S.100M.GG	1000	962~982x456x80

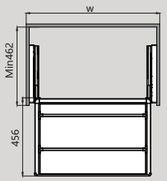

Clip-on inside

SOFT closing inside

MONIKA PULL OUT MIRROR



MODEL	CABINET W (mm)	WIDTH x DEPTH x HEIGHT (mm) With slides
WS3106.030.GG	＞300	48x300x1000

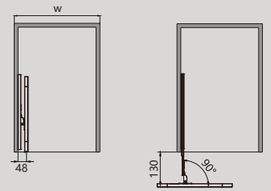

Maximum support angle：150°

MONIKA ROTATING MIRROR



MODEL	CABINET W (mm)	WIDTH x DEPTH x HEIGHT (mm)
WS3107.040.GG	＞400	25x300x1000

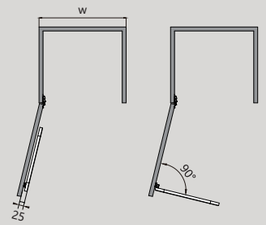

MONIKA SIDE-MOUNTED TIE RACK

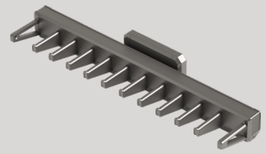

MODEL	CABINET W (mm)	WIDTH x DEPTH x HEIGHT (mm)
WS4209.105.(A)	＞300	107x436x76

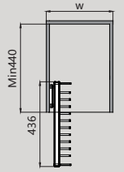

MONIKA TOP-MOUNTED HANGER

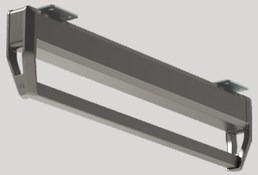

MODEL	CABINET W (mm)	WIDTH x DEPTH x HEIGHT (mm) With slides
WS4342.460.GG	⩾ 500	50x455x108

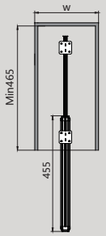

MONIKA TOP-MOUNTED S-TROUSER RACK



MODEL	CABINET W (mm)	WIDTH x DEPTH x HEIGHT (mm) With slides
WS4343.360.(A)	⩾ 400	356x458x131

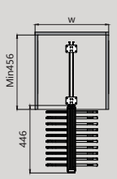

MONIKA TOP-MOUNTED D-TROUSER RACK



MODEL	CABINET W (mm)	WIDTH x DEPTH x HEIGHT (mm) With slides
WS4344.660.(A)	⩾ 700	658x458x93

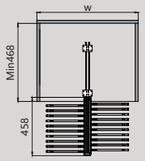

MONIKA MULTIPLE TROUSER RACK

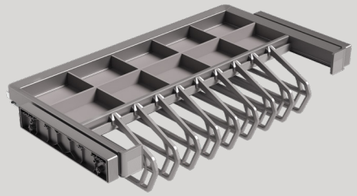

MODEL	CABINET W (mm)	WIDTH x DEPTH x HEIGHT (mm) With slides
WS4709S.070M.GG	700	662~682x456x184
WS4709S.080M.GG	800	762~782x456x184
WS4709S.090M.GG	900	862~882x456x184

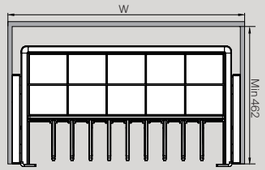

MONIKA SIDE STORAGE BASKET



MODEL	CABINET W (mm)	WIDTH x DEPTH x HEIGHT (mm) With slides	DESCRIBE
WS4523SR.040.GG	⩾ 400	353x454x782	Without leather sheets
WS4523SL.040.GG	⩾ 400	353x454x782	Without leather sheets
WS4523SR.040L.GG	⩾ 400	353x454x782	With leather sheets
WS4523SL.040L.GG	⩾ 400	353x454x782	With leather sheets

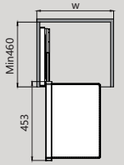

MONIKA TOP-MOUNTED ROTATING CLOTHES RACK、TROUSER RACK

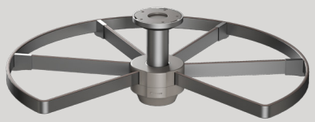

WS4346.490.GG



WS4346.670.GG

MODEL	CABINET W (mm)	WIDTH x DEPTH x HEIGHT (mm)	DESCRIBE
WS4346.490.GG	490	488*488*142	clothes rack
WS4346.670.GG	670	663*663*142	trouser rack

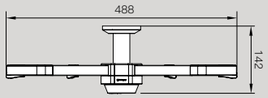

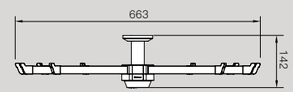

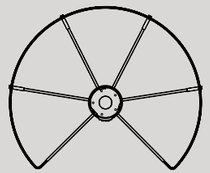

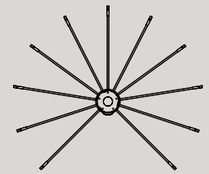



VENKA 2.0 STORAGE SYSTEM

VENKA 2.0

An innovation color combination of Serenity and Elegant brown



High-quality innovation texture leather only to bring you the exquisite luxury storage experience on VENKA 2.0.

The collision of LED luminous glass and leather combines beauty and practicality.



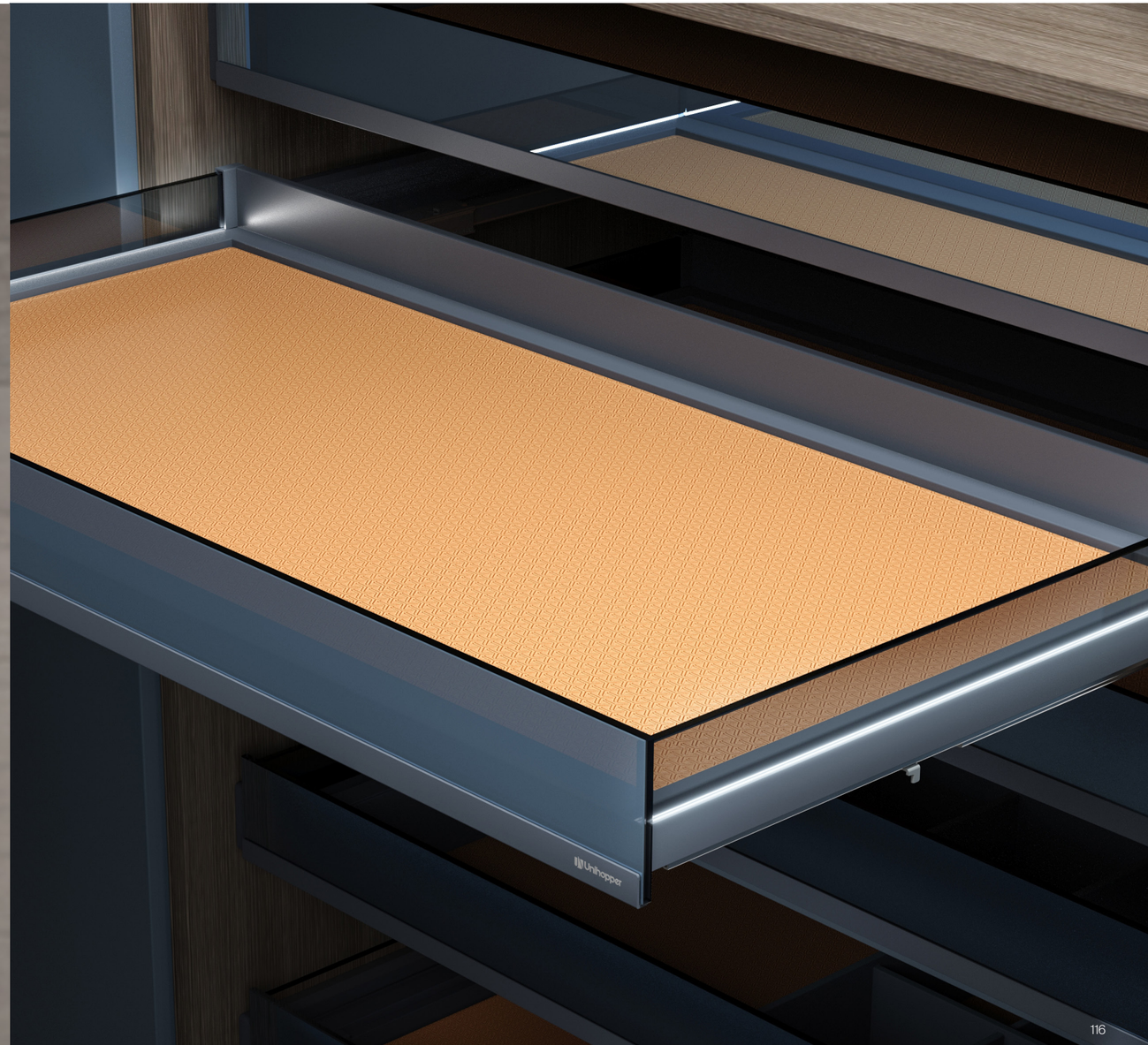

VENKA 2.0 /
Leather multifunctional storage box

THE LAYOUT OF JEWELRY BOX EXPRESSES THE TASTE OF ELEGANT AND DELICATE. THE FANCY DIVIDER SATISFY THE STORAGE OF VARIOUS ORNAMENTS PERFECTLY. IT MEETS THE INDEPENDENT STORAGE OF BELT, TIE, AND JEWELRY.

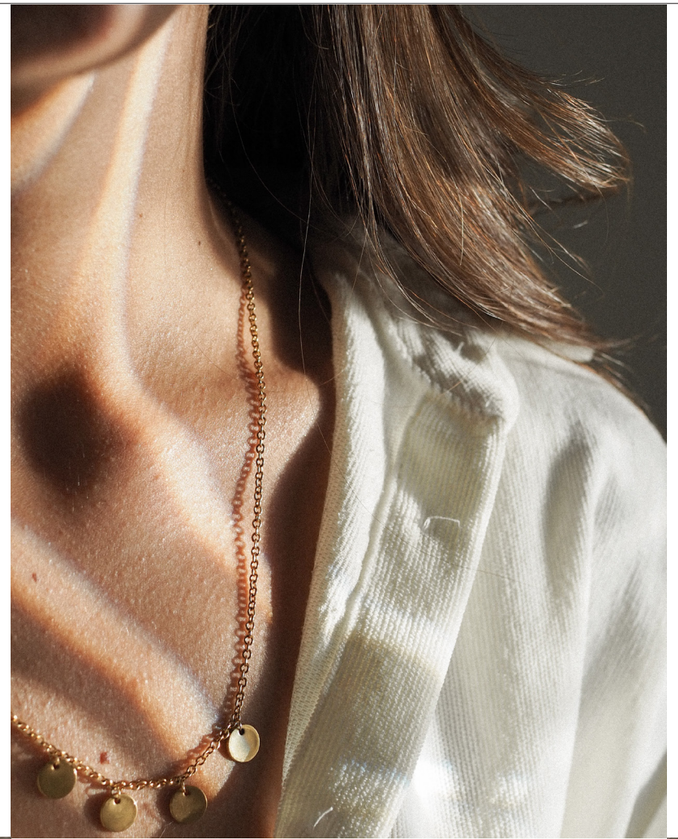









VENKA 2.0 /
Leather flat storage box



VENKA 2.0 /
Leather shoes rack

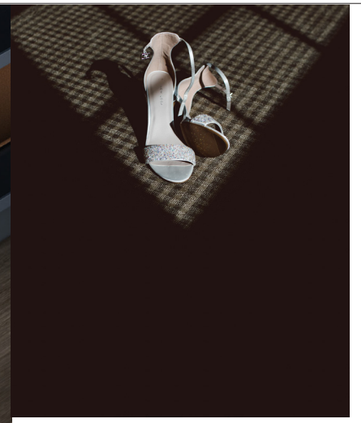

THE RAISED PLATE AND HORIZONTAL STORAGE OF SHOE RACK HELPS YOU TO TAKE AND PUT SHOES EASILY AND STORAGE TIDILY.

WELL-ORGANIZED WARDROBE STORAGE DESIGN LET YOU ENJOY YOUR ORDERLY LIFE.

VENKA 2.0 /
Leather trousers rack



LEATHER BAG FOR CLOTH--BEING ORDERLY, BEING ELEGANT.

VENKA 2.0 /
Leather storage bag



VENKA 2.0 STORAGE SYSTEM

THE LEATHER STORAGE BOX KEEPS YOUR UNDERWEAR A PERFECT STORAGE.

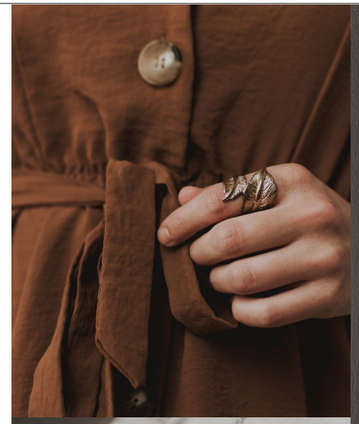





VENKA 2.0 /
Leather underwear storage box







VENKA 2.0 integrates materials and technology to create an elegant life for you.





VICTORA 2.0 /

High-quality innovation texture leather only to bring you the exquisite luxury storage experience on VENKA 2.0.



→ FEATURES

- LED-backlit glass embraces butter-soft leather,orchestrating contemporary luxury with timeless sophistication to deliver an immersive sensory experience of warmth and comfort.
- Quick assembly, linkage two way slow motion slide +high strength aluminum alloy general frame +LED luminous glass drawer side, combining with multifunctional storage boxes
- Color: Texture blue
- LED temperature 4000K

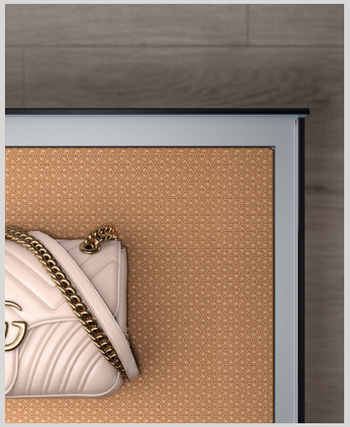

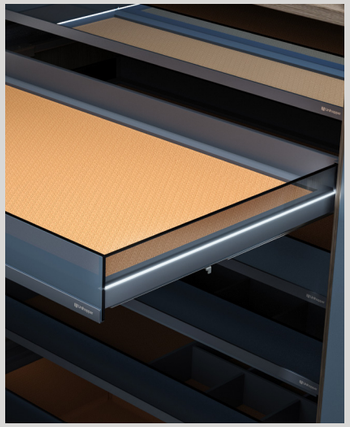

Clip-on inside

SOFT closing inside

VENKA 2.0 LEATHER MULTIFUNCTIONAL STORAGE BOX

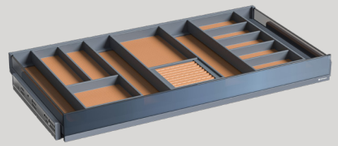

MODEL	CABINET W (mm)	WIDTH x DEPTH x HEIGHT (mm) With slides
WS4158S.060.TBU	600	564x457x81
WS4158S.070.TBU	700	664x457x81
WS4158S.080.TBU	800	764x457x81
WS4158S.090.TBU	900	864x457x81
WS4158S.100.TBU	1000	964x457x81

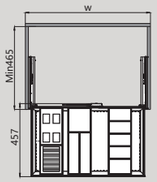

VENKA 2.0 LEATHER FLAT STORAGE BOX

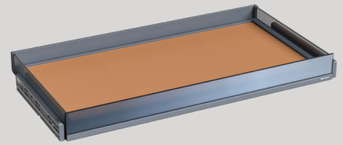

MODEL	CABINET W (mm)	WIDTH x DEPTH x HEIGHT (mm) With slides
WS4159S.060.TBU	600	564x457x81
WS4159S.070.TBU	700	664x457x81
WS4159S.080.TBU	800	764x457x81
WS4159S.090.TBU	900	864x457x81
WS4159S.100.TBU	1000	964x457x81

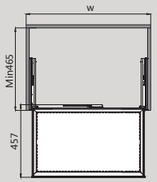

VENKA 2.0 LEATHER SHOES RACK

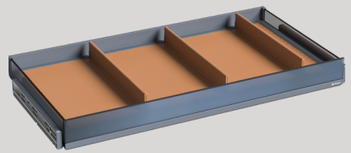

MODEL	CABINET W (mm)	WIDTH x DEPTH x HEIGHT (mm) With slides
WS4160S.060.TBU	600	564x457x86
WS4160S.070.TBU	700	664x457x86
WS4160S.080.TBU	800	764x457x86
WS4160S.090.TBU	900	864x457x86
WS4160S.100.TBU	1000	964x457x86

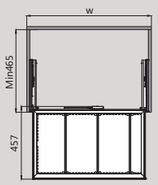

VENKA 2.0 LEATHER TROUSERS RACK

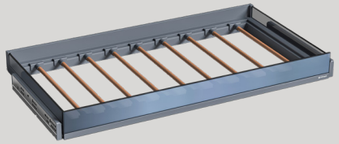

MODEL	CABINET W (mm)	WIDTH x DEPTH x HEIGHT (mm) With slides
WS4161S.060.TBU	600	564x457x81
WS4161S.070.TBU	700	664x457x81
WS4161S.080.TBU	800	764x457x81
WS4161S.090.TBU	900	864x457x81
WS4161S.100.TBU	1000	964x457x81

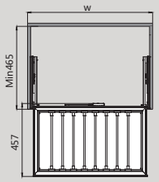

VENKA 2.0 LEATHER STORAGE BAG

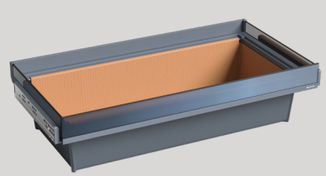

MODEL	CABINET W (mm)	WIDTH x DEPTH x HEIGHT (mm) With slides
WS4162S.060.TBU	600	564x457x212
WS4162S.070.TBU	700	664x457x212
WS4162S.080.TBU	800	764x457x212
WS4162S.090.TBU	900	864x457x212
WS4162S.100.TBU	1000	964x457x212

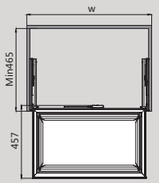

VENKA 2.0 LEATHER UNDERWEAR STORAGE BOX

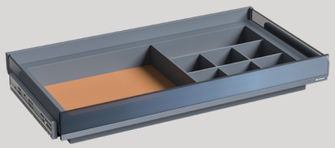

MODEL	CABINET W (mm)	WIDTH x DEPTH x HEIGHT (mm) With slides
WS4166S.060.TBU	600	564x457x121
WS4166S.070.TBU	700	664x457x121
WS4166S.080.TBU	800	764x457x121
WS4166S.090.TBU	900	864x457x121
WS4166S.100.TBU	1000	964x457x121

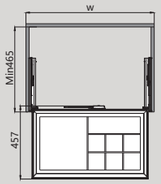

VICTORA 2.0



MODEL	CABINET W (mm)	MATERIAL
WS2105S.SL.(*)	550-670	Aluminum alloy
WS2105S.ML.(*)	650-920	Aluminum alloy
WS2105S.LL.(*)	880-1270	Aluminum alloy

Remarks:(*):Color: TBU / MCA

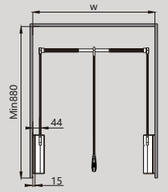

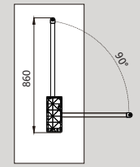

COKA STORAGE SYSTEM









SOFT AND DELICATE VELVET TO EMBELLISH THE JEWELRY BOX, CONVEY THE PROPER WAY FOR YOUR VALUABLES.



LIFE HAS A THOUSAND
KINDS OF ATTITUDE.







COKA /
Multifunctional storage box



Coka helps your stuff to be in orderly and better storage. The minimalism design expresses another outstanding life style.

COKA

COKA /
Metal storage box











COKA /
Shoes rack

COKA /
Multifunctional shoes rack











THE PERFECT COMBINATION OF ELEGANT AND PRAGMATISM,
IS THE WAY OF LIFE WE LOOK FORWARD TO.

COKA /
Storage wire basket







COKA /
Trousers rack





The beauty of orderliness.

“It feels like a luxury touch ”, the elegant design is not restricted by any times and tide, but makes your wardrobe full of charming.



COKA /
Multifunctional storage box

DESIGN FOR STORAGE WITH SMOOTHLY WRAPPING VELVET, TO CARE FOR YOUR INTIMATE CLOTHING AND YOU HOME LIFE.







→ FEATURES

- Bringing conformable experience with simple design, Less is more, using less stuff to convey bigger zone of imagination.
- Quick assembly, two way slow motion slide +high strength aluminum alloy general frame, combining with multifunctional storage boxes adjustable -4~+30mm
- Color: Mink (MK)

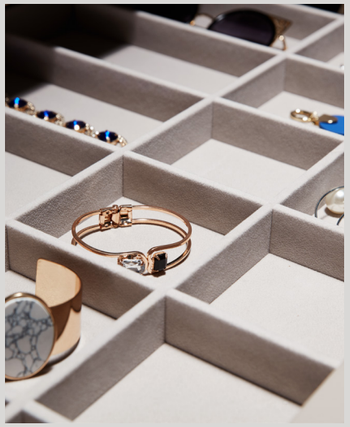



COKA MULTIFUNCTIONAL STORAGE BOX



MODEL	CABINET W (mm)	WIDTH x DEPTH x HEIGHT (mm) With slides
WS4153S.060.MK	600	564x443x51
WS4153S.080.MK	800	764x443x51
WS4153S.090.MK	900	864x443x51

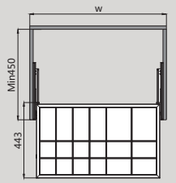

COKA METAL STORAGE BOX



MODEL	CABINET W (mm)	WIDTH x DEPTH x HEIGHT (mm) With slides
WS4154S.060.MK	600	564x443x51
WS4154S.080.MK	800	764x443x51
WS4154S.090.MK	900	864x443x51

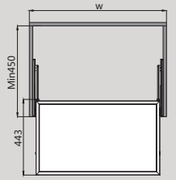

COKA SHOES RACK



MODEL	CABINET W (mm)	WIDTH x DEPTH x HEIGHT (mm) With slides
WS4155S.060.MK	600	564x443x51
WS4155S.080.MK	800	764x443x51
WS4155S.090.MK	900	864x443x51

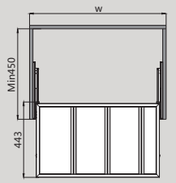

Clip-on inside

SOFT closing inside

COKA TROUSERS RACK



MODEL	CABINET W (mm)	WIDTH x DEPTH x HEIGHT (mm) With slides
WS4157S.060.MK	600	564x443x51
WS4157S.080.MK	800	764x443x51
WS4157S.090.MK	900	864x443x51

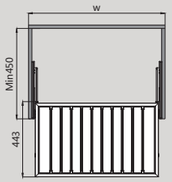

COKA MULTIFUNCTIONAL STORAGE BOX



MODEL	CABINET W (mm)	WIDTH x DEPTH x HEIGHT (mm) With slides
WS4167S.060.MK	600	564x443x122
WS4167S.080.MK	800	764x443x122
WS4167S.090.MK	900	864x443x122

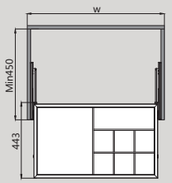

COKA MULTIFUNCTIONAL SHOES RACK

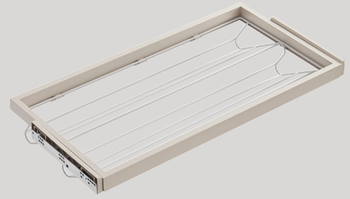

MODEL	CABINET W (mm)	WIDTH x DEPTH x HEIGHT (mm) With slides
WS4168S.060.MK	600	564x443x141
WS4168S.080.MK	800	764x443x141
WS4168S.090.MK	900	864x443x141

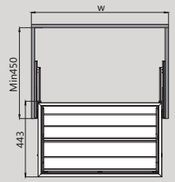

COKA STORAGE WIRE BASKET

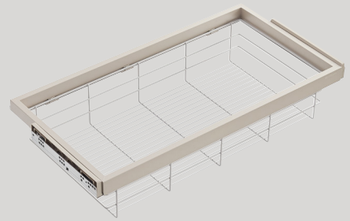

MODEL	CABINET W (mm)	WIDTH x DEPTH x HEIGHT (mm) With slides
WS4170S.060.MK	600	564x443x186
WS4170S.080.MK	800	764x443x186
WS4170S.090.MK	900	864x443x186

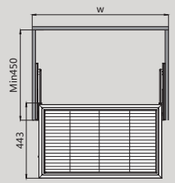



GLASS NAKA STORAGE SYSTEM

NOBILITY IS NOT MATERIAL LUXURY, BUT A REFINED ATTITUDE TO LIFE.







GLASS NAKA COMBINES ELEGANCE WITH PRAGMATISM TO MEET ALL EXPECTATIONS OF QUALITY LIFE AND IS THE WAY WE HAVE LONG LOOKED FORWARD TO IT.

GLASS NAKA STORAGE SYSTEM



EXTRAORDINARY VISUAL ENJOYMENT WITH FUNCTIONAL AND STYLISH DESIGN, TO STORE THE JEWELRY PERFECTLY.

GLASS NAKA /
Multifunctional storage box





GLASS NAKA /
Board type storage box

MULTI-FUNCTIONAL AND CABINET-STYLED DESIGN IS UTILITY TO MAKE GOOD USE OF THE WARDROBE SPACE.







GLASS NAKA /
Simple style trousers rack

THE TROUSERS RACK WITH ANTI-SLIP DESIGN, KEEP THE PANTS ORDERLY AND MAKE IT EASY FOR TAKING.



GLASS NAKA /
Board type shoes rack







→ FEATURES

- Two-way soft closing, soft closing distance 53mm adjustable max +20mm
- High-strength aluminium frame+glass panel, combining with multifunctional storage boxes
- Color: Mocca (MCA)





GLASS NAKA MULTIFUNCTIONAL STORAGE BOX



MODEL	CABINET W (mm)	WIDTH x DEPTH x HEIGHT (mm) With slides
WS4140S.060G.MCA	600	564~584x443x78
WS4140S.070G.MCA	700	664~684x443x78
WS4140S.080G.MCA	800	764~784x443x78
WS4140S.090G.MCA	900	864~884x443x78
WS4140S.100G.MCA	1000	964~984x443x78

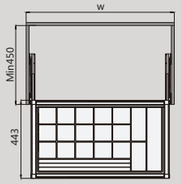

GLASS NAKA BOARD TYPE STORAGE BOX

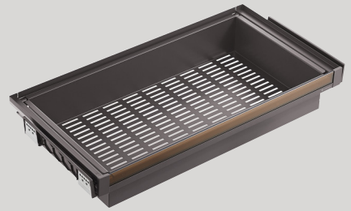

MODEL	CABINET W (mm)	WIDTH x DEPTH x HEIGHT (mm) With slides
WS4142S.060G.MCA	600	564~584x443x140
WS4142S.070G.MCA	700	664~684x443x140
WS4142S.080G.MCA	800	764~784x443x140
WS4142S.090G.MCA	900	864~884x443x140
WS4142S.100G.MCA	1000	964~984x443x140

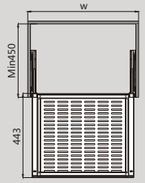

GLASS NAKA SIMPLE STYLE TROUSERS RACK



MODEL	CABINET W (mm)	WIDTH x DEPTH x HEIGHT (mm) With slides
WS4143S.060G.MCA	600	564~584x443x63
WS4143S.070G.MCA	700	664~684x443x63
WS4143S.080G.MCA	800	764~784x443x63
WS4143S.090G.MCA	900	864~884x443x63
WS4143S.100G.MCA	1000	964~984x443x63

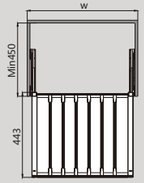

GLASS NAKA BOARD TYPE SHOES RACK

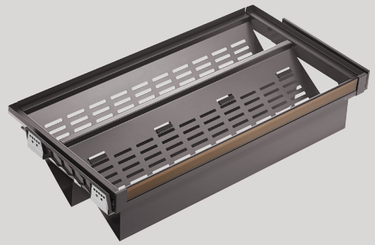

MODEL	CABINET W (mm)	WIDTH x DEPTH x HEIGHT (mm) With slides
WS4144S.060G.MCA	600	564~584x443x204
WS4144S.070G.MCA	700	664~684x443x204
WS4144S.080G.MCA	800	764~784x443x204
WS4144S.090G.MCA	900	864~884x443x204
WS4144S.100G.MCA	1000	964~984x443x204

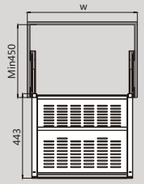

IV



MOKA STORAGE SYSTEM

WARDROBE STYLE REFLECTS THE PURSUIT OF LIFE.





AN ENCOUNTER IN MODERNITY AND ART,
BETTER ENJOY THE SENSE OF ELEGANCE
AND TEMPERAMENT.

Premium texture with elegance.









MOKA /
Multifunctional storage box



MOKA /
Flat and shallow board type
storage basket



MOKA /
Metal wire storage basket



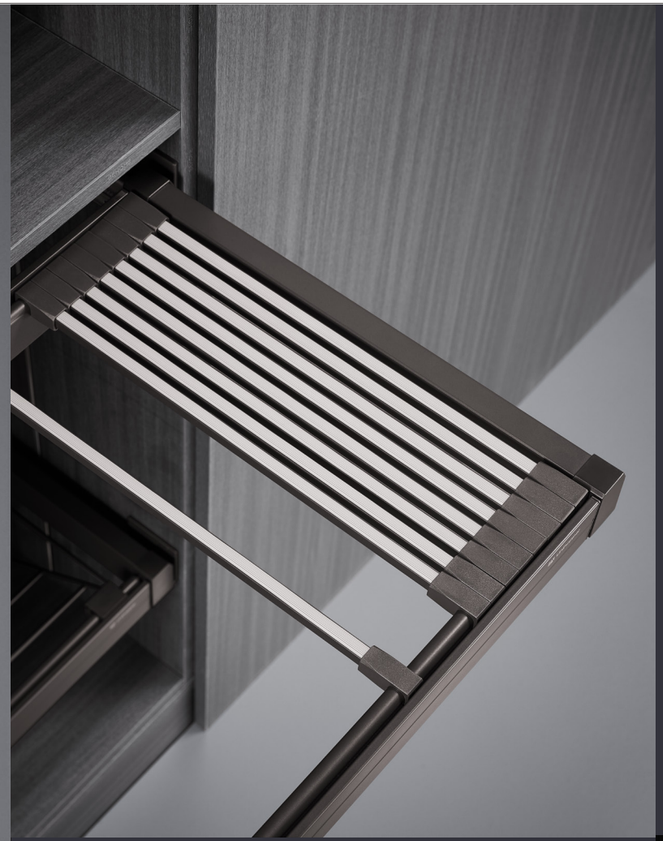

MOKA /
Simple trousers rack



MOKA /
Board type shoes rack







MOKA /
Board type shoes rack


IN TOUCH
TEXTURE IN
KELLY HOPPEN
FOREWORD BY

MOKA
Glasses drawer





THE GLASS INBUILT WITH THE VISUAL TRANSLUCENCY, TO PRESENT THE LAYERING OF STORAGE, TO TRANSLATE THE ESSENCE OF LIFE.



MOKA /
Side mounted 4 layers
shoes rack



MOKA /
Side mounted 4 layers
storage rack





MOKA /
Soft closing wardrobe lift

SOFT CLOSING LIFTING, TO REACH OF THE HEIGHT, TO CREATE TASTEFUL LIFE!



MOKA CLOTHES HANGER OFFERING THE BEST WARDROBE EXPERIENCE FOR YOU! TOP-MOUNTED DESIGN FOR QUICK ASSEMBLE, ORDERLY STORAGE FOR QUALITY LIFE.

MOKA /
Ballet



MOKA /
Clothes hanger

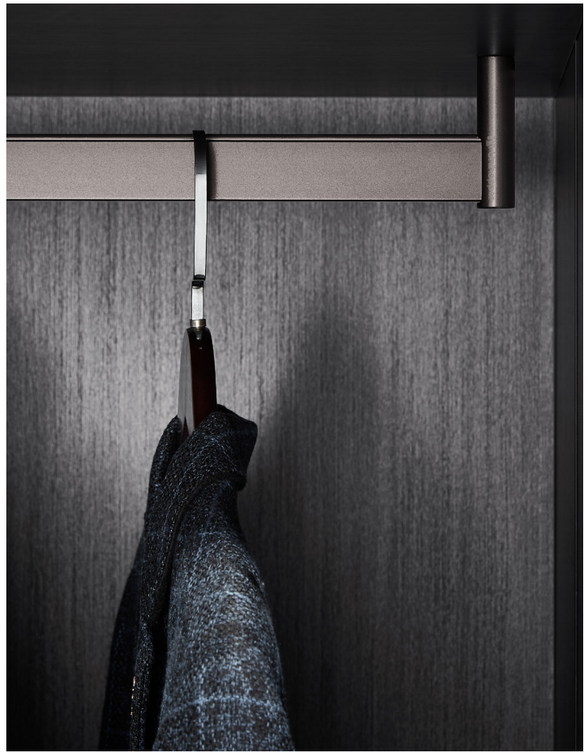

MOKA /
Clothes hanger







MOKA /
Clothes hanger

THE MOKA CLOTHES HANGER PERFECTLY MATCHES FOR THE WARDROBE STORAGE, ORDERLY AND STYLISH.

MOKA /
Clothes hanger

LIFE AS A MIRROR! BEING AN ELEGANT LADY, THE MOKA SOFT CLOSING ROTATED MIRROR OFFERING THE BEST REFERENCE.





MOKA /
Soft closing rotated mirror





MOKA /
Soft closing rotated mirror







SPACE-SAVING AND PRACTICAL DESIGN TO ACHIEVE THE FUNCTIONS OF SOFT CLOSING AND EASY FOR TAKING!

MOKA /
Soft closing top mounting
clothes hanger



MOKA /
Soft closing side mounted
tie rack



Waltz perfectly solves the full use of corner space, 360 degree rotating brings you good experience for collection and dressing up.

WARDROBE IN DANCING













MOKA /
3 layers of rotating basket

WITH MINIMALIST AND PRACTICAL DESIGN, IT PROVIDES A VARIETY OF SPACE WITH MULTIFUNCTIONAL STORAGE, REALIZING THE FREEDOM FROM STATIC TO DYNAMIC.

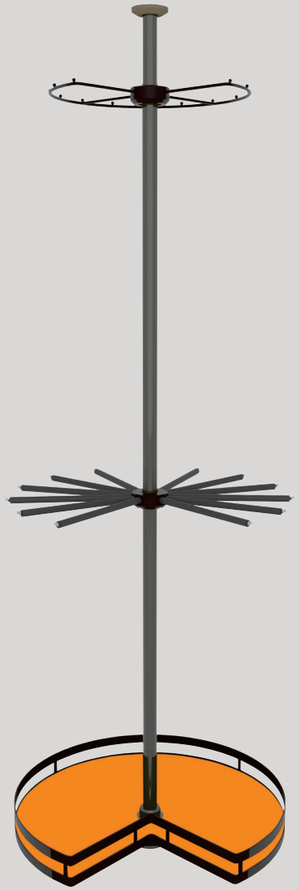

HIGH END MOCCA FINISHING RELEASES HIGH QUALITY FEELING, 360 DEGREE ROTATING DESIGN HELPS YOU PICK OUT AND COLLECT SHOES EASILY.











MOKA /
360 degree rotating shoe rack



LOCKBOX WITH THE DOUBLE-SAFETY DESIGN OF PASSWORD AND FINGERPRINTING,
INCREASING THE INTELLIGENT SECURITY FOR THE CHERISHED STUFFS.



MOKA /
Lockbox



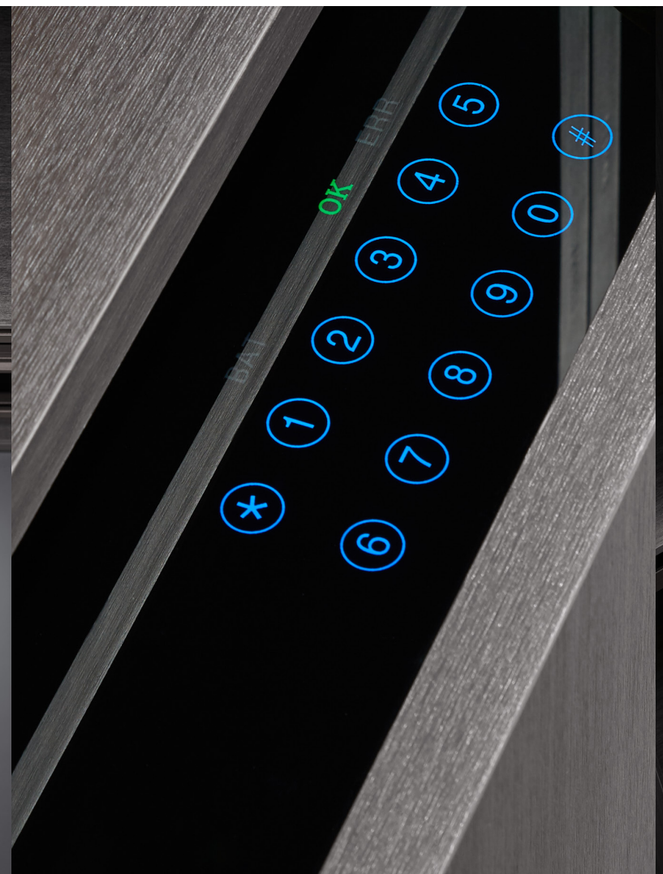



→ FEATURES

- Two-way soft closing, soft closing distance 53mm, adjustable max +46mm
- High-strength aluminium frame, combining with multifunctional storage boxes
- Color: Mocca (MCA)/White (WT)





MULTIFUNCTIONAL STORAGE BOX



MODEL	CABINET W (mm)	WIDTH x DEPTH x HEIGHT (mm) With slides
WS4117S.060.(A)	600	564~594x443x78
WS4117S.070.(A)	700	664~694x443x78
WS4117S.080.(A)	800	764~794x443x78
WS4117S.090.(A)	900	864~894x443x78
WS4117S.100.(A)	1000	964~994x443x78

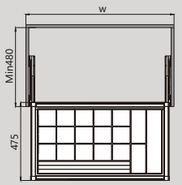

FLAT AND SHALLOW BOARD TYPE STORAGE BASKET



MODEL	CABINET W (mm)	WIDTH x DEPTH x HEIGHT (mm) With slides
WS4120S.060A.(A)	600	564~594x443x90
WS4120S.060B.(A)	600	564~594x443x135
WS4120S.070A.(A)	700	664~694x443x90
WS4120S.070B.(A)	700	664~694x443x135
WS4120S.080A.(A)	800	764~794x443x90
WS4120S.080B.(A)	800	764~794x443x135
WS4120S.090A.(A)	900	864~894x443x90
WS4120S.090B.(A)	900	864~894x443x135
WS4120S.100A.(A)	1000	964~994x443x90
WS4120S.100B.(A)	1000	964~994x443x135

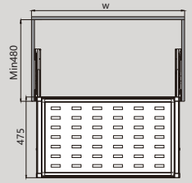

METAL WIRE STORAGE BASKET

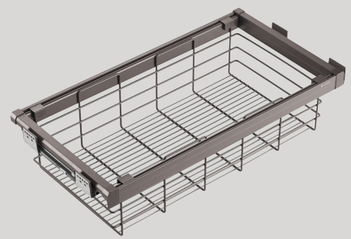

MODEL	CABINET W (mm)	WIDTH x DEPTH x HEIGHT (mm) With slides
WS4121S.060A.(A)	600	564~594x443x130
WS4121S.060B.(A)	600	564~594x443x210
WS4121S.070A.(A)	700	664~694x443x130
WS4121S.070B.(A)	700	664~694x443x210
WS4121S.080A.(A)	800	764~794x443x130
WS4121S.080B.(A)	800	764~794x443x210
WS4121S.090A.(A)	900	864~894x443x130
WS4121S.090B.(A)	900	864~894x443x210
WS4121S.100A.(A)	1000	964~994x443x130
WS4121S.100B.(A)	1000	964~994x443x210

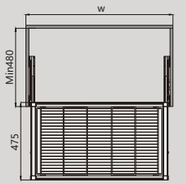

SIMPLE TROUSERS RACK

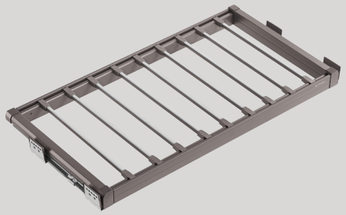

MODEL	CABINET W (mm)	WIDTH x DEPTH x HEIGHT (mm) With slides
WS4122S.060.(A)	600	564~594x443x60
WS4122S.070.(A)	700	664~694x443x60
WS4122S.080.(A)	800	764~794x443x60
WS4122S.090.(A)	900	864~894x443x60
WS4122S.100.(A)	1000	964~994x443x60

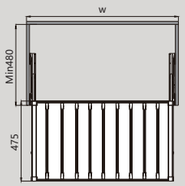

GLASSES DRAWER

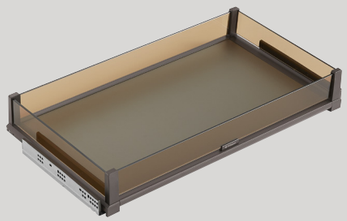

MODEL	CABINET W (mm)	WIDTH x DEPTH x HEIGHT (mm) With slides
WS4128S.045.(A)	450	414x448x130
WS4128S.050.(A)	500	464x448x130
WS4128S.060.(A)	600	564x448x130
WS4128S.070.(A)	700	664x448x130
WS4128S.080.(A)	800	764x448x130
WS4128S.090.(A)	900	864x448x130

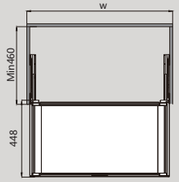

GLASS DIVIDER SYSTEM

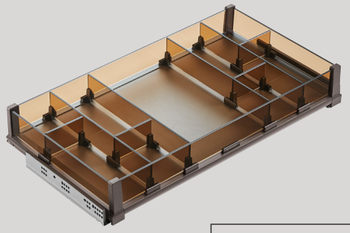

Horizonal divider	Vertical divider
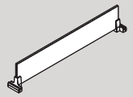	
MODEL:WS4128B1.412.(A)	MODEL:WS4128B1.120.(A)

Remarks:(A):Color: Ground glass(GD) / Transparent(TR)/ Brown(BR)

450mm Cabinet width	600mm Cabinet width
	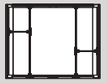
MODEL:WS4128E.045.(A)	MODEL:WS4128E.060.(A)

700mm Cabinet width	800mm Cabinet width	900mm Cabinet width
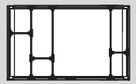		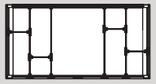
MODEL:WS4128E.070.(A)	MODEL:WS4128E.080.(A)	MODEL:WS4128E.090.(A)

BOARD TYPE SHOES RACK



MODEL	CABINET W (mm)	WIDTH x DEPTH x HEIGHT (mm) With slides
WS4126S.060.(A)	600	564~594x443x210
WS4126S.070.(A)	700	664~694x443x210
WS4126S.080.(A)	800	764~794x443x210
WS4126S.090.(A)	900	864~894x443x210
WS4126S.100.(A)	1000	964~994x443x210

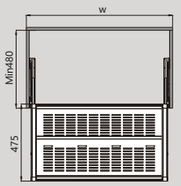

SIDE MOUNTED 4 LAYERS STORAGE RACK



MODEL	CABINET W (mm)	WIDTH x DEPTH x HEIGHT (mm) With slides
WS4515RS.305.(A)	400	305x460x870
WS4515LS.305.(A)	400	305x460x870

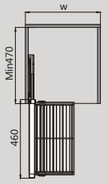

SIDE MOUNTED 4 LAYERS SHOES RACK



MODEL	CABINET W (mm)	WIDTH x DEPTH x HEIGHT (mm) With slides
WS4514RS.305.(A)	400	305x460x870
WS4514LS.305.(A)	400	305x460x870

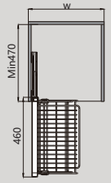

Clip-on inside

SOFT closing inside

SOFT CLOSING WARDROBE LIFT



MODEL	CABINET W (mm)	MATERIAL
WS2101S.060.(A)	550~670	Aluminium
WS2101S.083.(A)	650~920	Aluminium
WS2101S.115.(A)	880~1270	Aluminium
WS2201S.060.(A)	550~670	Steel
WS2201S.083.(A)	650~920	Steel
WS2201S.115.(A)	880~1270	Steel

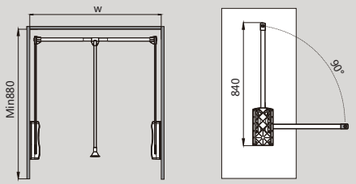

CLOTHES HANGER



Side mounted hanger



Wardrobe Tube

MODEL	DESCRIBE	LENGTH (mm)
TS1403.012.(A)	Side mounted hanger	
AP2175.(A)	Wardrobe Tube	≤3000

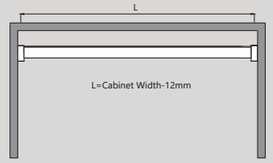

BALLET



Top/Side mounted hanger



Corner hanger



Wardrobe Tube

MODEL	DESCRIBE	LENGTH (mm)
TS1409.014.MCA	Top/Side mounted hanger	
TS1410.014.MCA	Corner hanger	
AP2264.MCA	Wardrobe Tube	≤3000

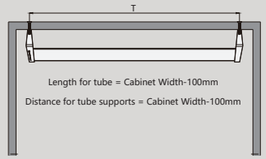

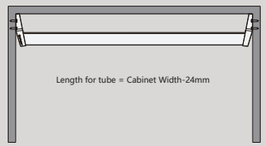

CLOTHES HANGER



Top amounted hanger



Middle top amounted hanger



Corner hanger



Wardrobe Tube

MODEL	DESCRIBE	LENGTH (mm)
TS1401.012.(A)	Top amounted hanger	
TS1402.012.(A)	Middle top amounted hanger	
TS1404.012.(A)	Corner hanger	
AP2175.(A)	Wardrobe Tube	≤3000

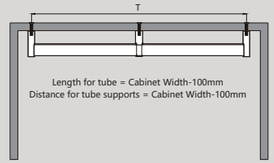

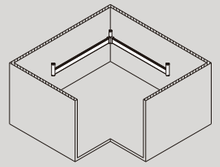

Clip on inside

SOFT closing inside

SOFT CLOSING ROTATED MIRROR



MODEL	CABINET W (mm)	WIDTH x DEPTH x HEIGHT (mm) With slides
WS3103S.170.(A)	300	170x415x1130

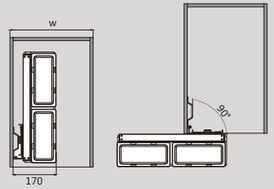

SOFT CLOSING ROTATED MIRROR



MODEL	CABINET W (mm)	WIDTH x DEPTH x HEIGHT (mm) With slides
WS3104S1.020.(A)	300	52x423x1040

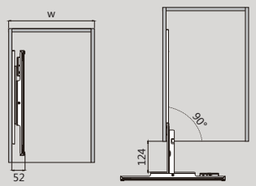

PT ROTATING MIRROR



MODEL	CABINET W (mm)	WIDTH x DEPTH x HEIGHT (mm) With slides
WS3105.020.MCA	300	40x340x1000

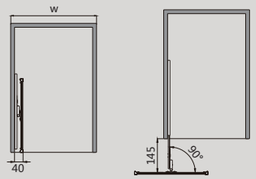

SOFT CLOSING TOP MOUNTING CLOTHES HANGER



MODEL	CABINET W (mm)	WIDTH x DEPTH x HEIGHT (mm) With slides
WS4307S.(A)	250	85x445x160

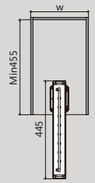

SOFT CLOSING SIDE MOUNTED TIE RACK

MODEL	CABINET W (mm)	WIDTH x DEPTH x HEIGHT (mm) With slides
WS4310S.(A)	250	170x445x85

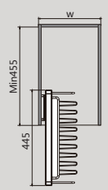

LOCKBOX



MODEL	CABINET W (mm)	WIDTH x DEPTH x HEIGHT (mm) With slides
WS4138.(A)	600	564x400x150

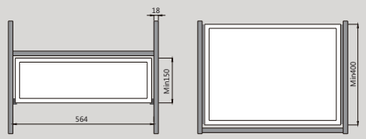

3 LAYERS OF ROTATING BASKET

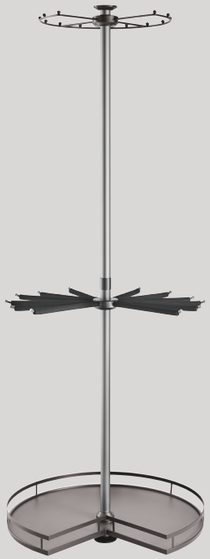

MODEL	CABINET W (mm)	WIDTH x DEPTH x HEIGHT (mm) With slides	DESCRIBE
WS4152.MCA	800	700x700x1900-2100	Full set

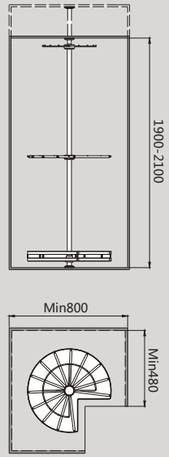

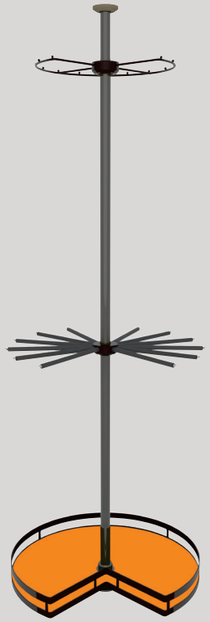

MODEL	CABINET W (mm)	WIDTH x DEPTH x HEIGHT (mm) With slides	DESCRIBE
WS4152.080L.MCA	800	700x700x1900-2100	Full set
WS4152B.YW		700x700	Leather sheets



360 DEGREE ROTATING SHOE RACK



MODEL	CABINET W (mm)	WIDTH x DEPTH x HEIGHT (mm) With slides	DESCRIBE
WS4518S.080K.MCA	800	700x365x1920-2210	12 Layers
WS4518S.080G.MCA	800	700x365x1360-1650	8 Layers

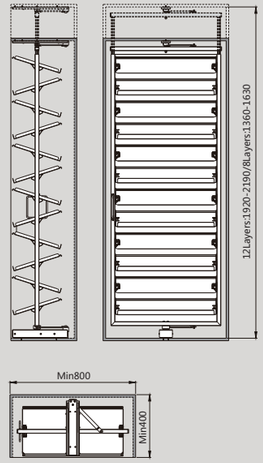



MODEL	CABINET W (mm)	WIDTH x DEPTH x HEIGHT (mm) With slides	DESCRIBE
WS4518S.080KL.MCA	800	700x365x1920-2210	12 Layers
WS4518S.080GL.MCA	800	700x365x1360-1650	8 Layers
WS4518B.YW		638x300	Leather sheetsX1

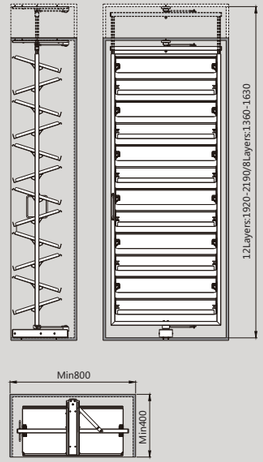



LEGO STORAGE SYSTEM

LEGO WARDROBE

Living room Application
Wardrobe Application



Simple and original design concept

Flexible DIY combination Multiple applications

Multiple installation

Top-mounted or Side-mounted





OPEN LIVING ROOM

COMPONENTS

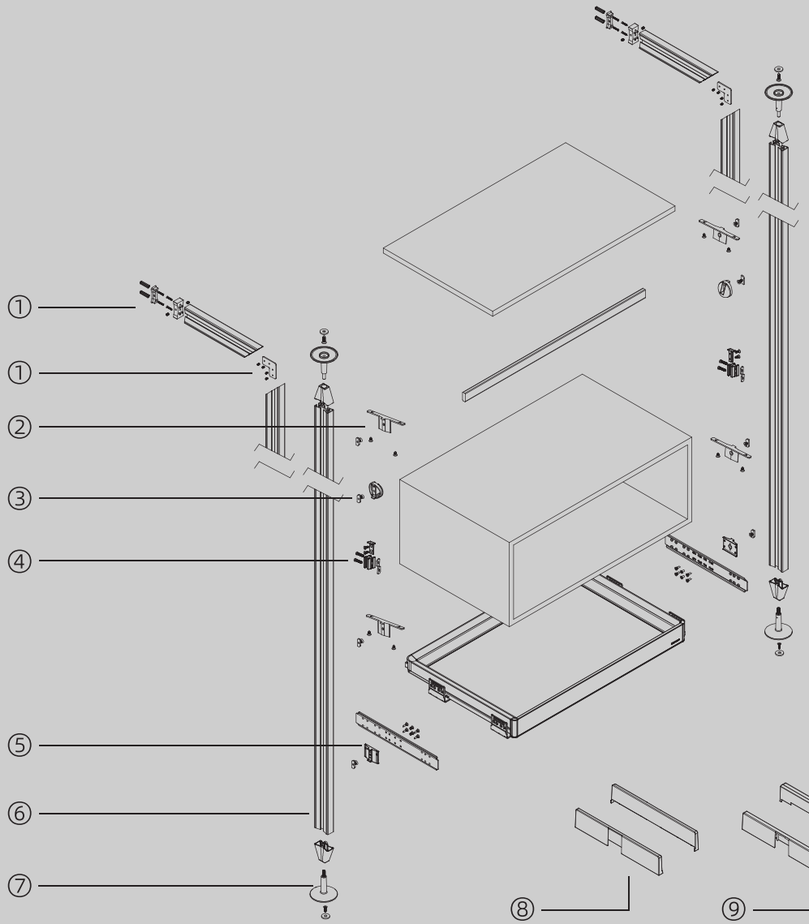

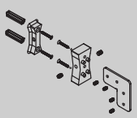

01

Corner connector and Connector for Wall-mounted

CJ1447.GG

·Suitable for Side-mounted

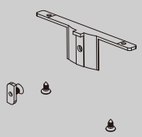

02

Main shelf support

CJ1420B.GG



03

Tube support

CJ1418.GG

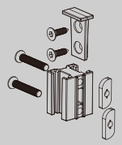

04

Drawer support

CJ1450.GG



05

Slide connector

CJ1448.GG



06

Main alu. profile

AP2195.GG

·Length≤3000mm



07

Adjustable leg

CJ1446.GG

·Adjustment range:15mm

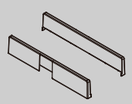

08

Slide cover

PP5200B.GG

·Suitable for Magic box, Moka， Glass Naka

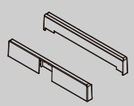

09

Slide cover

PP5199B.GG

·suitable for Monika, Leka, Venka,Coka

INSTALLATION INSTRUCTION

01. Flat Shelf

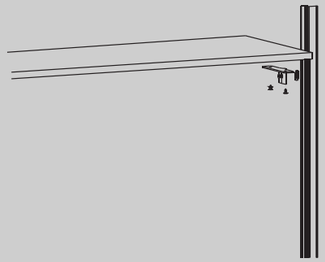

02. Wardrobe Accessories

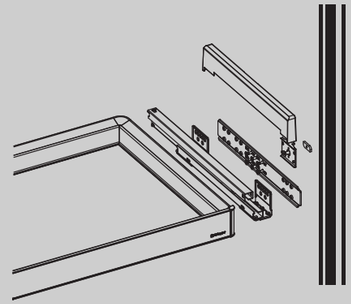

03. Side Mounted Hanging Tube

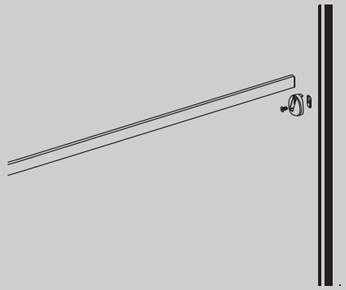

04. Individual Drawer

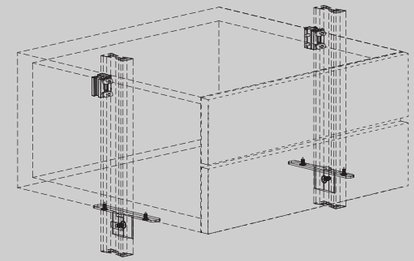

www.unihopper.biz/en